

ADJACENT AND SURROUNDING LOTS

LOT NO.	ACRES	SQ. FT.	OWNER
10	1.50	65,340	J. HOWARD SURVEY
11	1.50	65,340	J. HOWARD SURVEY
12	1.50	65,340	J. HOWARD SURVEY
13	1.50	65,340	J. HOWARD SURVEY
14	1.50	65,340	J. HOWARD SURVEY
15	1.50	65,340	J. HOWARD SURVEY
16	1.50	65,340	J. HOWARD SURVEY
17	1.50	65,340	J. HOWARD SURVEY
18	1.50	65,340	J. HOWARD SURVEY
19	1.50	65,340	J. HOWARD SURVEY
20	1.50	65,340	J. HOWARD SURVEY
21	1.50	65,340	J. HOWARD SURVEY
22	1.50	65,340	J. HOWARD SURVEY
23	1.50	65,340	J. HOWARD SURVEY
24	1.50	65,340	J. HOWARD SURVEY

ADJACENT AND SURROUNDING LOTS

LOT NO.	ACRES	SQ. FT.	OWNER
25	1.50	65,340	J. HOWARD SURVEY
26	1.50	65,340	J. HOWARD SURVEY
27	1.50	65,340	J. HOWARD SURVEY
28	1.50	65,340	J. HOWARD SURVEY
29	1.50	65,340	J. HOWARD SURVEY
30	1.50	65,340	J. HOWARD SURVEY
31	1.50	65,340	J. HOWARD SURVEY
32	1.50	65,340	J. HOWARD SURVEY
33	1.50	65,340	J. HOWARD SURVEY
34	1.50	65,340	J. HOWARD SURVEY
35	1.50	65,340	J. HOWARD SURVEY
36	1.50	65,340	J. HOWARD SURVEY
37	1.50	65,340	J. HOWARD SURVEY
38	1.50	65,340	J. HOWARD SURVEY
39	1.50	65,340	J. HOWARD SURVEY
40	1.50	65,340	J. HOWARD SURVEY
41	1.50	65,340	J. HOWARD SURVEY
42	1.50	65,340	J. HOWARD SURVEY
43	1.50	65,340	J. HOWARD SURVEY
44	1.50	65,340	J. HOWARD SURVEY
45	1.50	65,340	J. HOWARD SURVEY
46	1.50	65,340	J. HOWARD SURVEY
47	1.50	65,340	J. HOWARD SURVEY
48	1.50	65,340	J. HOWARD SURVEY
49	1.50	65,340	J. HOWARD SURVEY
50	1.50	65,340	J. HOWARD SURVEY

RESERVE INFORMATION

RESERVE	ACRES	SQ. FT.	OWNER
A	1.50	65,340	J. HOWARD SURVEY
B	1.50	65,340	J. HOWARD SURVEY
C	1.50	65,340	J. HOWARD SURVEY
D	1.50	65,340	J. HOWARD SURVEY
E	1.50	65,340	J. HOWARD SURVEY
F	1.50	65,340	J. HOWARD SURVEY
G	1.50	65,340	J. HOWARD SURVEY
H	1.50	65,340	J. HOWARD SURVEY
I	1.50	65,340	J. HOWARD SURVEY
J	1.50	65,340	J. HOWARD SURVEY
K	1.50	65,340	J. HOWARD SURVEY
L	1.50	65,340	J. HOWARD SURVEY
M	1.50	65,340	J. HOWARD SURVEY
N	1.50	65,340	J. HOWARD SURVEY
O	1.50	65,340	J. HOWARD SURVEY
P	1.50	65,340	J. HOWARD SURVEY

NOTICE OF SURVEY

THIS SURVEY WAS MADE IN ACCORDANCE WITH THE SURVEYING ACTS OF TEXAS AND THE RULES OF THE BOARD OF SURVEYING AND MAPPING. THE SURVEY WAS CONDUCTED BY THE SURVEYORS AND MAPPERS OF CARTER SURVEYING, INC. ON THE DATE INDICATED BELOW. THE SURVEY WAS MADE IN ACCORDANCE WITH THE SURVEYING ACTS OF TEXAS AND THE RULES OF THE BOARD OF SURVEYING AND MAPPING. THE SURVEY WAS CONDUCTED BY THE SURVEYORS AND MAPPERS OF CARTER SURVEYING, INC. ON THE DATE INDICATED BELOW.

DATE OF SURVEY: AUGUST 2011

SURVEYORS AND MAPPERS: CARTER SURVEYING, INC.

PAGE 1 OF 3

REPLAT

LOTS 1-24 AND RESERVES "A" & "P"

AN ADDITION TO THE

CITY OF CRISSON

HOOD COUNTY, TEXAS

BENICIA REVISION OF CRISSON ONE

SUBDIVISION AS RECORDED IN PLAT

CABINET C, SUBD. NO. 11, PLAT RECORDS,

HOOD COUNTY, TEXAS

AUGUST 2011

CARTER SURVEYING

INC. & MAPPING CO.

200 S. FRONT STREET - P.O. BOX 608 - ALBANY, TX

936-246-1440 / 936-246-1441

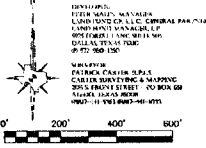

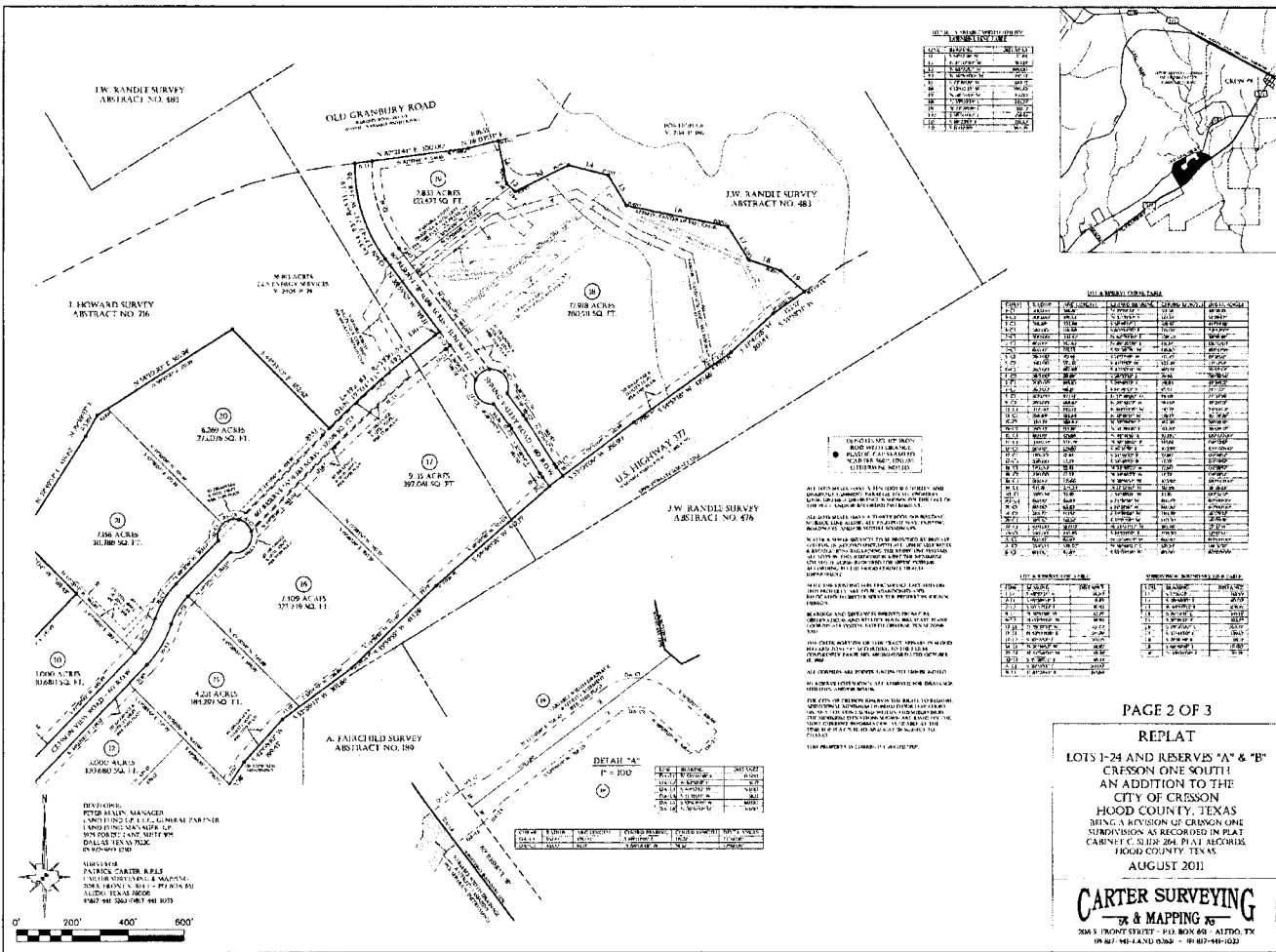

WATER RIGHTS SUMMARY

NO.	ACRES	FEET	INCHES	PER SECOND
1	1.00	1.00	1.00	1.00
2	1.00	1.00	1.00	1.00
3	1.00	1.00	1.00	1.00
4	1.00	1.00	1.00	1.00
5	1.00	1.00	1.00	1.00
6	1.00	1.00	1.00	1.00
7	1.00	1.00	1.00	1.00
8	1.00	1.00	1.00	1.00
9	1.00	1.00	1.00	1.00
10	1.00	1.00	1.00	1.00
11	1.00	1.00	1.00	1.00
12	1.00	1.00	1.00	1.00
13	1.00	1.00	1.00	1.00
14	1.00	1.00	1.00	1.00
15	1.00	1.00	1.00	1.00
16	1.00	1.00	1.00	1.00

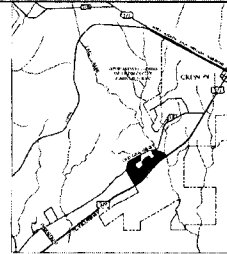

WATER RIGHTS SUMMARY

NO.	ACRES	FEET	INCHES	PER SECOND
1	1.00	1.00	1.00	1.00
2	1.00	1.00	1.00	1.00
3	1.00	1.00	1.00	1.00
4	1.00	1.00	1.00	1.00
5	1.00	1.00	1.00	1.00
6	1.00	1.00	1.00	1.00
7	1.00	1.00	1.00	1.00
8	1.00	1.00	1.00	1.00
9	1.00	1.00	1.00	1.00
10	1.00	1.00	1.00	1.00
11	1.00	1.00	1.00	1.00
12	1.00	1.00	1.00	1.00
13	1.00	1.00	1.00	1.00
14	1.00	1.00	1.00	1.00
15	1.00	1.00	1.00	1.00
16	1.00	1.00	1.00	1.00
17	1.00	1.00	1.00	1.00
18	1.00	1.00	1.00	1.00
19	1.00	1.00	1.00	1.00
20	1.00	1.00	1.00	1.00
21	1.00	1.00	1.00	1.00
22	1.00	1.00	1.00	1.00
23	1.00	1.00	1.00	1.00
24	1.00	1.00	1.00	1.00

WATER RIGHTS SUMMARY

NO.	ACRES	FEET	INCHES	PER SECOND
1	1.00	1.00	1.00	1.00
2	1.00	1.00	1.00	1.00
3	1.00	1.00	1.00	1.00
4	1.00	1.00	1.00	1.00
5	1.00	1.00	1.00	1.00
6	1.00	1.00	1.00	1.00
7	1.00	1.00	1.00	1.00
8	1.00	1.00	1.00	1.00
9	1.00	1.00	1.00	1.00
10	1.00	1.00	1.00	1.00
11	1.00	1.00	1.00	1.00
12	1.00	1.00	1.00	1.00
13	1.00	1.00	1.00	1.00
14	1.00	1.00	1.00	1.00
15	1.00	1.00	1.00	1.00
16	1.00	1.00	1.00	1.00
17	1.00	1.00	1.00	1.00
18	1.00	1.00	1.00	1.00
19	1.00	1.00	1.00	1.00
20	1.00	1.00	1.00	1.00
21	1.00	1.00	1.00	1.00
22	1.00	1.00	1.00	1.00
23	1.00	1.00	1.00	1.00
24	1.00	1.00	1.00	1.00

PAGE 2 OF 3

REPLAT
 LOTS 1-24 AND RESERVES "A" & "B"
 CRESSON ONE SOUTH
 AN ADDITION TO THE
 CITY OF CRESSON
 HOOD COUNTY, TEXAS
 BEING A DIVISION OF CRESSON ONE
 SURVEY AS RECORDED IN PLAT
 CARTNEY C. S. 124, 264, PLAT ARCHIVES
 HOOD COUNTY, TEXAS
 AUGUST 2011

CARTER SURVEYING
 & MAPPING, INC.
 204 S. FRONT STREET, P.O. BOX 668, AUSTIN, TX
 PH: 512-441-0362 - FX: 512-441-0322

LEGAL DESCRIPTION:

CITY OF HOUSTON

TO A CERTAIN TRACT OF LAND IN THE CITY OF HOUSTON, TEXAS, BEING THE SOUTHWEST CORNER OF THE TRACT OF LAND...

BEING THE SOUTHWEST CORNER OF THE TRACT OF LAND...

BEING THE SOUTHWEST CORNER OF THE TRACT OF LAND...

BEING THE SOUTHWEST CORNER OF THE TRACT OF LAND...

BEING THE SOUTHWEST CORNER OF THE TRACT OF LAND...

BEING THE SOUTHWEST CORNER OF THE TRACT OF LAND...

BEING THE SOUTHWEST CORNER OF THE TRACT OF LAND...

BEING THE SOUTHWEST CORNER OF THE TRACT OF LAND...

BEING THE SOUTHWEST CORNER OF THE TRACT OF LAND...

BEING THE SOUTHWEST CORNER OF THE TRACT OF LAND...

BEING THE SOUTHWEST CORNER OF THE TRACT OF LAND...

BEING THE SOUTHWEST CORNER OF THE TRACT OF LAND...

BEING THE SOUTHWEST CORNER OF THE TRACT OF LAND...

BEING THE SOUTHWEST CORNER OF THE TRACT OF LAND...

BEING THE SOUTHWEST CORNER OF THE TRACT OF LAND...

BEING THE SOUTHWEST CORNER OF THE TRACT OF LAND...

BEING THE SOUTHWEST CORNER OF THE TRACT OF LAND...

BEING THE SOUTHWEST CORNER OF THE TRACT OF LAND...

BEING THE SOUTHWEST CORNER OF THE TRACT OF LAND...

BEING THE SOUTHWEST CORNER OF THE TRACT OF LAND...

BEING THE SOUTHWEST CORNER OF THE TRACT OF LAND...

BEING THE SOUTHWEST CORNER OF THE TRACT OF LAND...

BEING THE SOUTHWEST CORNER OF THE TRACT OF LAND...

BEING THE SOUTHWEST CORNER OF THE TRACT OF LAND...

BEING THE SOUTHWEST CORNER OF THE TRACT OF LAND...

BEING THE SOUTHWEST CORNER OF THE TRACT OF LAND...

BEING THE SOUTHWEST CORNER OF THE TRACT OF LAND...

BEING THE SOUTHWEST CORNER OF THE TRACT OF LAND...

BEING THE SOUTHWEST CORNER OF THE TRACT OF LAND...

BEING THE SOUTHWEST CORNER OF THE TRACT OF LAND...

BEING THE SOUTHWEST CORNER OF THE TRACT OF LAND...

BEING THE SOUTHWEST CORNER OF THE TRACT OF LAND...

BEING THE SOUTHWEST CORNER OF THE TRACT OF LAND...

BEING THE SOUTHWEST CORNER OF THE TRACT OF LAND...

BEING THE SOUTHWEST CORNER OF THE TRACT OF LAND...

BEING THE SOUTHWEST CORNER OF THE TRACT OF LAND...

LEGAL DESCRIPTION (CONT'D):

BEING THE SOUTHWEST CORNER OF THE TRACT OF LAND...

BEING THE SOUTHWEST CORNER OF THE TRACT OF LAND...

BEING THE SOUTHWEST CORNER OF THE TRACT OF LAND...

BEING THE SOUTHWEST CORNER OF THE TRACT OF LAND...

BEING THE SOUTHWEST CORNER OF THE TRACT OF LAND...

BEING THE SOUTHWEST CORNER OF THE TRACT OF LAND...

BEING THE SOUTHWEST CORNER OF THE TRACT OF LAND...

BEING THE SOUTHWEST CORNER OF THE TRACT OF LAND...

BEING THE SOUTHWEST CORNER OF THE TRACT OF LAND...

BEING THE SOUTHWEST CORNER OF THE TRACT OF LAND...

BEING THE SOUTHWEST CORNER OF THE TRACT OF LAND...

BEING THE SOUTHWEST CORNER OF THE TRACT OF LAND...

BEING THE SOUTHWEST CORNER OF THE TRACT OF LAND...

BEING THE SOUTHWEST CORNER OF THE TRACT OF LAND...

BEING THE SOUTHWEST CORNER OF THE TRACT OF LAND...

BEING THE SOUTHWEST CORNER OF THE TRACT OF LAND...

BEING THE SOUTHWEST CORNER OF THE TRACT OF LAND...

BEING THE SOUTHWEST CORNER OF THE TRACT OF LAND...

BEING THE SOUTHWEST CORNER OF THE TRACT OF LAND...

BEING THE SOUTHWEST CORNER OF THE TRACT OF LAND...

BEING THE SOUTHWEST CORNER OF THE TRACT OF LAND...

BEING THE SOUTHWEST CORNER OF THE TRACT OF LAND...

BEING THE SOUTHWEST CORNER OF THE TRACT OF LAND...

BEING THE SOUTHWEST CORNER OF THE TRACT OF LAND...

BEING THE SOUTHWEST CORNER OF THE TRACT OF LAND...

BEING THE SOUTHWEST CORNER OF THE TRACT OF LAND...

BEING THE SOUTHWEST CORNER OF THE TRACT OF LAND...

BEING THE SOUTHWEST CORNER OF THE TRACT OF LAND...

BEING THE SOUTHWEST CORNER OF THE TRACT OF LAND...

BEING THE SOUTHWEST CORNER OF THE TRACT OF LAND...

BEING THE SOUTHWEST CORNER OF THE TRACT OF LAND...

BEING THE SOUTHWEST CORNER OF THE TRACT OF LAND...

BEING THE SOUTHWEST CORNER OF THE TRACT OF LAND...

BEING THE SOUTHWEST CORNER OF THE TRACT OF LAND...

BEING THE SOUTHWEST CORNER OF THE TRACT OF LAND...

BEING THE SOUTHWEST CORNER OF THE TRACT OF LAND...

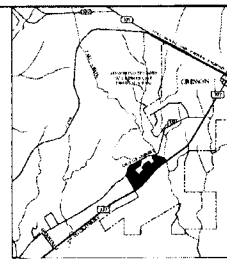
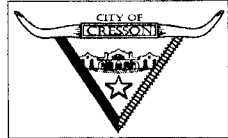
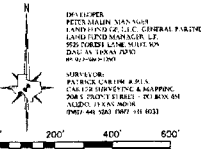

Table with multiple columns and rows, likely a survey data or area calculation table.

Table with multiple columns and rows, likely a survey data or area calculation table.

ROADWAY & RESERVE TABULATION
RIDGELINE COURT - 400 FT x 140 FT
RIDGELINE ROAD - 224 FT x 134 FT
CRISK & VAIN ROAD - 126 FT x 227 FT
SPRING VALLEY ROAD - 456 FT x 132 FT
MCKIMMAY WAY - 104 FT x 132 FT
NO RESERVE TO - 342 FT x 140 FT



APPROVED BY THE CITY COUNCIL OF CRESSON, TEXAS
ON THE 24 DAY OF January 2012
Attest: [Signature]
CITY CLERK

PLAT RECORDED IN VOLUME PAGE SLIDE P-398
COUNTY CLERK, HOOD COUNTY, TEXAS



FILED FOR RECORD AT 10:52 A.M. MAR 8 2012
County Clerk, Hood County, TX

DEPUTY

KNOW ALL MEN BY THESE PRESENTS THAT I, [Name], being the owner of the above described land...

OWNERS: [List of names and addresses]

STATE OF TEXAS BEING THE undersigned a duly qualified and sworn Surveyor in and for the State of Texas...

PAGE 3 OF 3 REPLAT
LOTS 1-24 AND RESERVES "A" & "B"
CRESSON ONE SOUTH
AN ADDITION TO THE CITY OF CRESSON
HOOD COUNTY, TEXAS
BEING A REVISION OF CRESSON ONE
SUBDIVISION AS RECORDED IN PLAT
CABINET C SURVEY 204, PLAT RECORD,
HOOD COUNTY, TEXAS
AUGUST 2011
CARTER SURVEYING & MAPPING
2015 FRONT STREET - P.O. BOX 615 - ALEDO, TX
(817) 461-1400 - (817) 461-1033