

NOTE: THE BOUNDARIES OF THIS TRACT ARE SHOWN BY THE DASHED LINE AND ARE SUBJECT TO THE SURVEY OF THE ADJACENT TRACTS. THE BOUNDARIES OF THIS TRACT ARE SHOWN BY THE SOLID LINE AND ARE SUBJECT TO THE SURVEY OF THE ADJACENT TRACTS.

DEEDS, RECORDS, PLANS, AND SURVEYS, AND THE SURVEY OF THE ADJACENT TRACTS. THE BOUNDARIES OF THIS TRACT ARE SHOWN BY THE DASHED LINE AND ARE SUBJECT TO THE SURVEY OF THE ADJACENT TRACTS. THE BOUNDARIES OF THIS TRACT ARE SHOWN BY THE SOLID LINE AND ARE SUBJECT TO THE SURVEY OF THE ADJACENT TRACTS.

THE SURVEY OF THIS TRACT WAS MADE BY BROOKES BAKER SURVEYORS, INC., ON APRIL 11, 1983. THE BOUNDARIES OF THIS TRACT ARE SHOWN BY THE DASHED LINE AND ARE SUBJECT TO THE SURVEY OF THE ADJACENT TRACTS. THE BOUNDARIES OF THIS TRACT ARE SHOWN BY THE SOLID LINE AND ARE SUBJECT TO THE SURVEY OF THE ADJACENT TRACTS.

THE SURVEY OF THIS TRACT WAS MADE BY BROOKES BAKER SURVEYORS, INC., ON APRIL 11, 1983. THE BOUNDARIES OF THIS TRACT ARE SHOWN BY THE DASHED LINE AND ARE SUBJECT TO THE SURVEY OF THE ADJACENT TRACTS. THE BOUNDARIES OF THIS TRACT ARE SHOWN BY THE SOLID LINE AND ARE SUBJECT TO THE SURVEY OF THE ADJACENT TRACTS.

THE SURVEY OF THIS TRACT WAS MADE BY BROOKES BAKER SURVEYORS, INC., ON APRIL 11, 1983. THE BOUNDARIES OF THIS TRACT ARE SHOWN BY THE DASHED LINE AND ARE SUBJECT TO THE SURVEY OF THE ADJACENT TRACTS. THE BOUNDARIES OF THIS TRACT ARE SHOWN BY THE SOLID LINE AND ARE SUBJECT TO THE SURVEY OF THE ADJACENT TRACTS.

THE SURVEY OF THIS TRACT WAS MADE BY BROOKES BAKER SURVEYORS, INC., ON APRIL 11, 1983. THE BOUNDARIES OF THIS TRACT ARE SHOWN BY THE DASHED LINE AND ARE SUBJECT TO THE SURVEY OF THE ADJACENT TRACTS. THE BOUNDARIES OF THIS TRACT ARE SHOWN BY THE SOLID LINE AND ARE SUBJECT TO THE SURVEY OF THE ADJACENT TRACTS.

Lot 004R, Unit Eight, Median Plantation being all of Lots 004 and 005 of Unit Eight, Median Plantation, a subdivision in Hard County, Texas according to the plat thereof recorded in volume 2 page 2E (Site A-128-B) of the Plat Records of Hard County, Texas. We marked the corners as shown hereon.

The basis for bearings is the Texas Coordinate Station North Central Zone NAD 83 (1983). The lengths shown hereon are horizontal ground lengths.

Surveyed on the ground April 11, 1983.

BROOKES BAKER SURVEYORS

Lot 004R, Unit Eight, Median Plantation being all of Lots 004 and 005 of Unit Eight, Median Plantation, a subdivision in Hard County, Texas according to the plat thereof recorded in volume 2 page 2E (Site A-128-B) of the Plat Records of Hard County, Texas. We marked the corners as shown hereon.

THE SURVEY OF THIS TRACT WAS MADE BY BROOKES BAKER SURVEYORS, INC., ON APRIL 11, 1983. THE BOUNDARIES OF THIS TRACT ARE SHOWN BY THE DASHED LINE AND ARE SUBJECT TO THE SURVEY OF THE ADJACENT TRACTS. THE BOUNDARIES OF THIS TRACT ARE SHOWN BY THE SOLID LINE AND ARE SUBJECT TO THE SURVEY OF THE ADJACENT TRACTS.

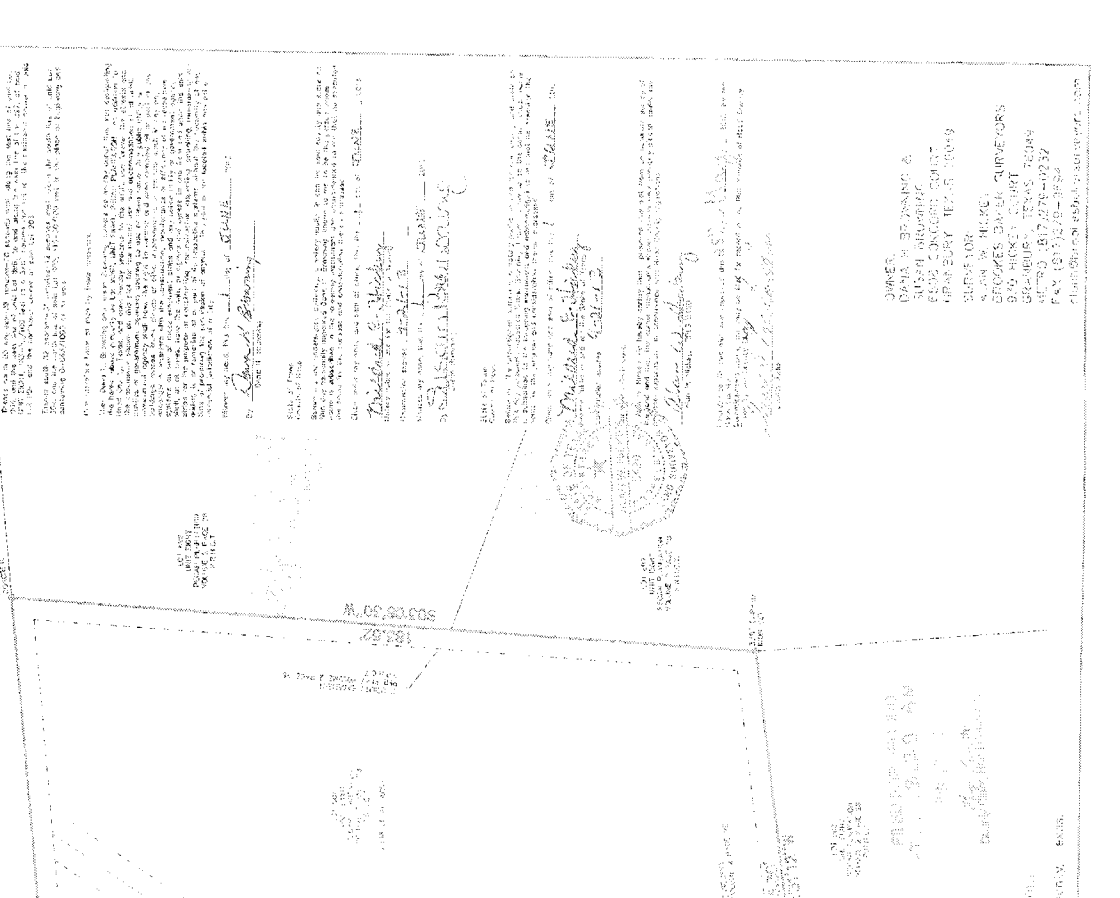

DEEDS, RECORDS, PLANS, AND SURVEYS, AND THE SURVEY OF THE ADJACENT TRACTS. THE BOUNDARIES OF THIS TRACT ARE SHOWN BY THE DASHED LINE AND ARE SUBJECT TO THE SURVEY OF THE ADJACENT TRACTS. THE BOUNDARIES OF THIS TRACT ARE SHOWN BY THE SOLID LINE AND ARE SUBJECT TO THE SURVEY OF THE ADJACENT TRACTS.

THE SURVEY OF THIS TRACT WAS MADE BY BROOKES BAKER SURVEYORS, INC., ON APRIL 11, 1983. THE BOUNDARIES OF THIS TRACT ARE SHOWN BY THE DASHED LINE AND ARE SUBJECT TO THE SURVEY OF THE ADJACENT TRACTS. THE BOUNDARIES OF THIS TRACT ARE SHOWN BY THE SOLID LINE AND ARE SUBJECT TO THE SURVEY OF THE ADJACENT TRACTS.

THE SURVEY OF THIS TRACT WAS MADE BY BROOKES BAKER SURVEYORS, INC., ON APRIL 11, 1983. THE BOUNDARIES OF THIS TRACT ARE SHOWN BY THE DASHED LINE AND ARE SUBJECT TO THE SURVEY OF THE ADJACENT TRACTS. THE BOUNDARIES OF THIS TRACT ARE SHOWN BY THE SOLID LINE AND ARE SUBJECT TO THE SURVEY OF THE ADJACENT TRACTS.

THE SURVEY OF THIS TRACT WAS MADE BY BROOKES BAKER SURVEYORS, INC., ON APRIL 11, 1983. THE BOUNDARIES OF THIS TRACT ARE SHOWN BY THE DASHED LINE AND ARE SUBJECT TO THE SURVEY OF THE ADJACENT TRACTS. THE BOUNDARIES OF THIS TRACT ARE SHOWN BY THE SOLID LINE AND ARE SUBJECT TO THE SURVEY OF THE ADJACENT TRACTS.

USPTO SCALE: 1" = 50' 0"