

**FLOOD STATEMENT:** This property is located within Zone-X areas determined to be outside of the 500-year flood plain. No. 48986 010 C, dated September 6, 1990, Community-Flood Insurance Act, 42 U.S.C. § 1983b, and Texas Flood Control System, N.L.D. 63 (Book 109) North Central Zone 4202 and Texas Flood Control System (TFCS) on the 975 Network. The location of underground utilities if shown hereon are based on aboveground structures and record drawings. Additional buried utilities may be encountered. No liability is assumed for any damage to or destruction of any underground utility. Call 1-800-344-8777 for more information.

**COMMON SHADOW SUBDIVISION**  
**AN UNRECORDED SUBDIVISION**

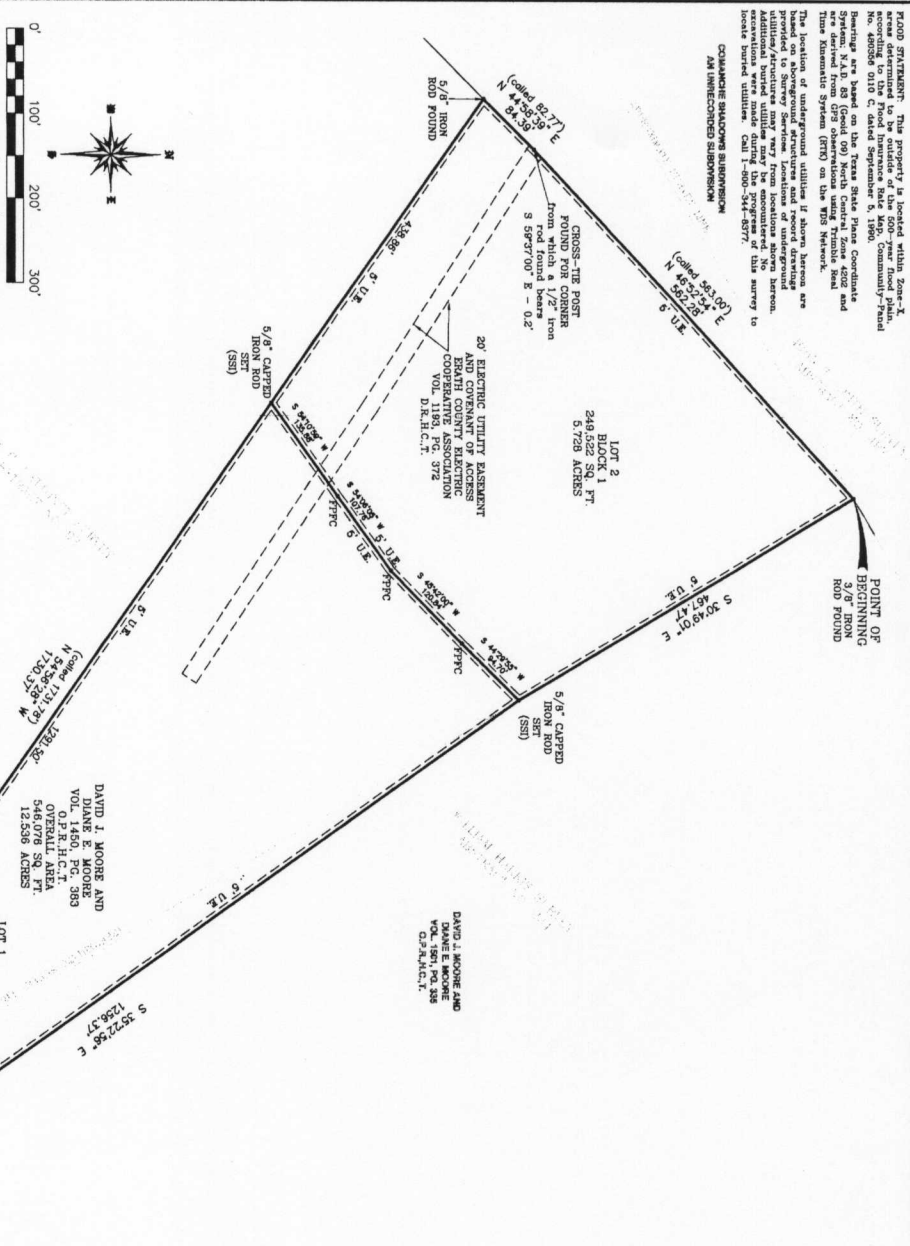

Note Access to Lot 2 is granted by David J. Moore the owner of Lot 1, to the 5/8\"/>

**OWNER'S CERTIFICATE**  
 I, Timothy G. Martin, Registered Professional Land Surveyor No. 6296, Do hereby certify that this plat was approved by me on an actual survey made on the ground under my direction and supervision.

Given Under My Hand and Seal.  
 This the 3rd day of August, 2012.  
 Timothy G. Martin, R.P.S., No. 6296

**FILED FOR RECORD**  
 AT 01:14 P.M.  
 AUG 11 2012  
 County Clerk, Hood County, TX

**DAVID J. MOORE AND DIANE E. MOORE**  
 O.P.R.H.C.T.  
 OVERALL AREA 572,877 SQ. FT.  
 12,536 ACRES

**DAVID J. MOORE AND DIANE E. MOORE**  
 O.P.R.H.C.T.  
 OVERALL AREA 572,877 SQ. FT.  
 12,536 ACRES

**FINAL PLAT**  
 LOTS 1 & 2, BLOCK 1  
 RED STAG ADDITION  
 IN THE FIELD CANTONET SURVEY ABSTRACT NO. 92 AND THE WILLIAM HARRIS SURVEY ABSTRACT NO. 234, HOOD COUNTY, TEXAS

FILED THIS 14th DAY OF August 2012.  
 DAVID J. MOORE AND DIANE E. MOORE  
 COUNTY CLERK, HOOD COUNTY, TEXAS

**OWNER'S CERTIFICATE**  
 STATE OF TEXAS  
 COUNTY OF HOOD

**OWNER'S CERTIFICATE**  
 STATE OF TEXAS  
 COUNTY OF HOOD

**OWNER'S CERTIFICATE**  
 STATE OF TEXAS  
 COUNTY OF HOOD

**OWNER'S CERTIFICATE**  
 STATE OF TEXAS  
 COUNTY OF HOOD

**OWNER'S CERTIFICATE**  
 STATE OF TEXAS  
 COUNTY OF HOOD

**OWNER'S CERTIFICATE**  
 STATE OF TEXAS  
 COUNTY OF HOOD

**OWNER'S CERTIFICATE**  
 STATE OF TEXAS  
 COUNTY OF HOOD

**OWNER'S CERTIFICATE**  
 STATE OF TEXAS  
 COUNTY OF HOOD