

EAST FIFTH STREET

50.00'
(R.O.W.)

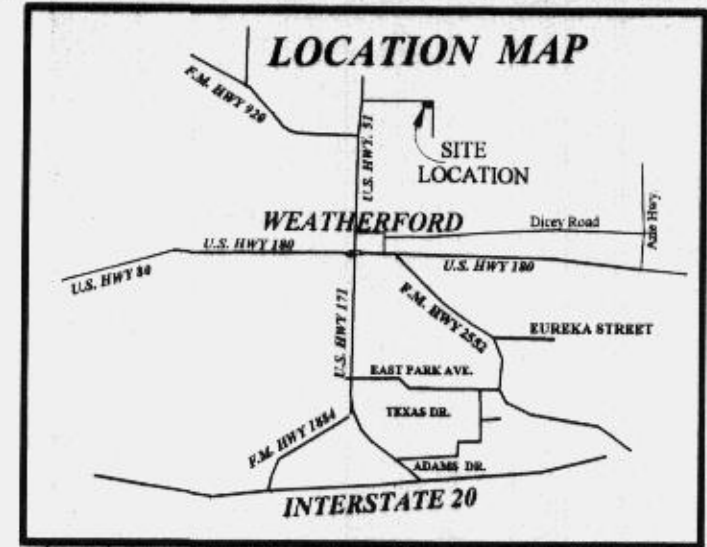

NOTE: FOR FILING AND RECORDING OF PUBLIC RECORDS

Doc 00493071 Bk DR 2147 Vol 846 Pg

PC-C-47

FILED AND RECORDED
OFFICIAL PUBLIC RECORDS
On Sep 11, 2003 at 09:15AM

Document Number: 00493071
Amount: \$5.00

By Faye Woody

STATE OF TEXAS COUNTY OF PARKER
I hereby certify that this instrument was filed on the date and time stamped herein by me and was duly recorded in the volume and page of the named records of: Parker County as stamped herein by me.

Sep 11, 2003

JANE DRAGON, COUNTY CLERK
PARKER COUNTY

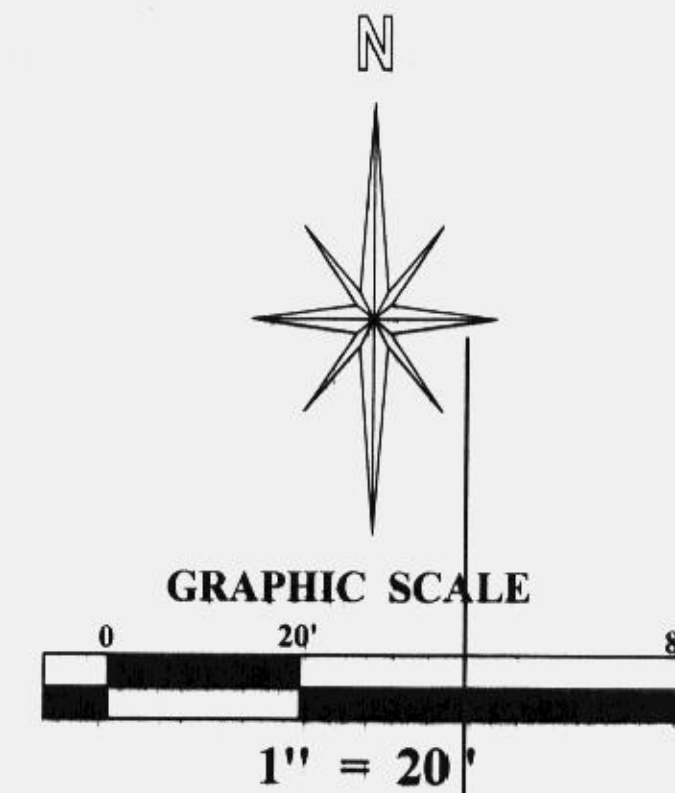

50.00'
(R.O.W.)

LIBERTY STREET

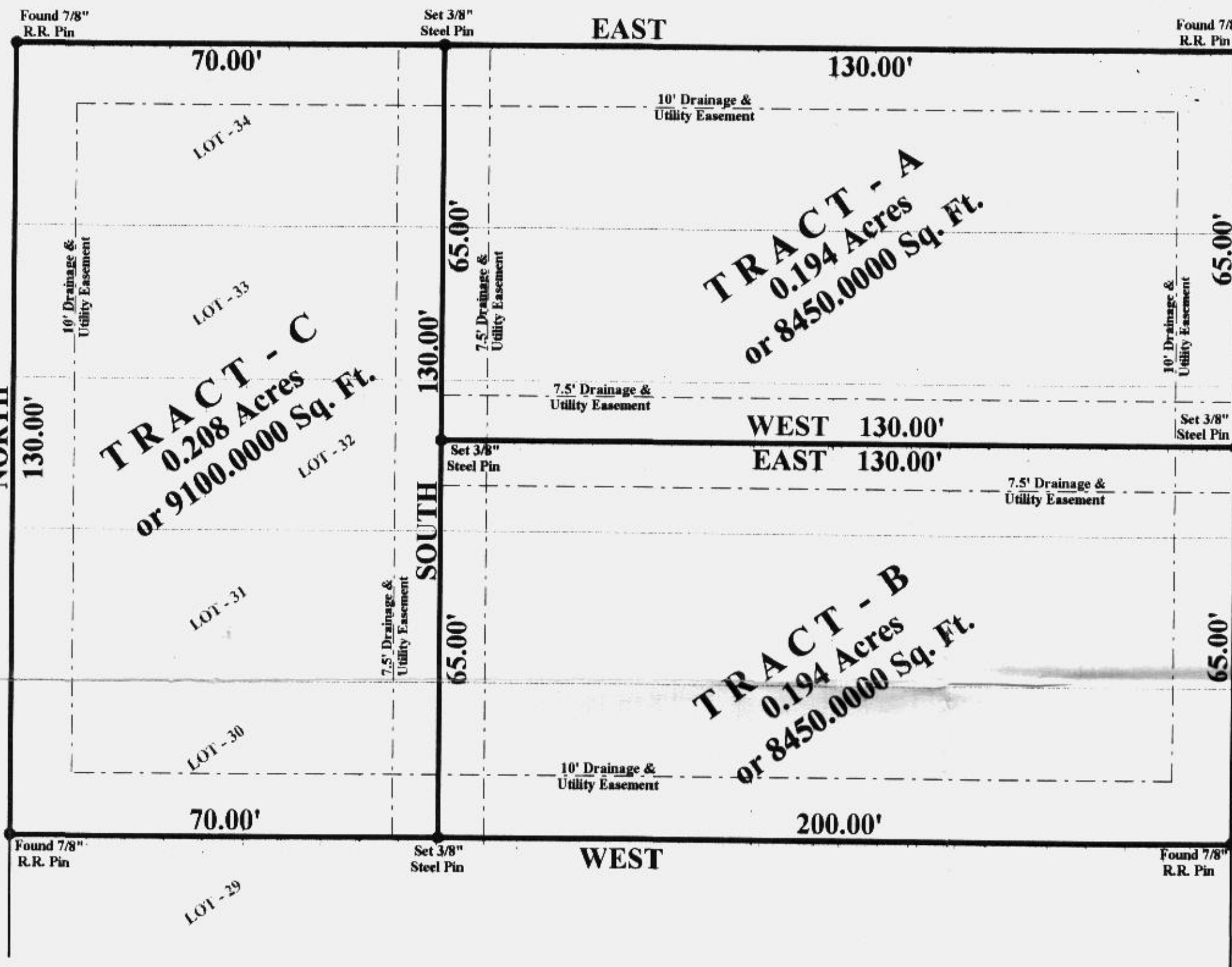

**ADAMS SUBDIVISION
Tract A, Tract B, and Tract C**

Being a replat of Lots 30 through 34, Block 4, Patterson Addition an addition in the City of Weatherford, Parker County, Texas according to plat recorded in Volume 69, Page 638, Deed Records, (now known as Plat Cabinet A, Slide 758, Plat Records), Parker County, Texas.

ACCT. NO.: 10029
SCH. DIST.: WE
CITY: WE
MAP NO.: H-12

No request has been made to our office, as of this date, to review building restrictions, easements, and/or any other documents possibly relating to this tract of land. Any further services regarding said documents will constitute additional charges.

***** THIS TRACT DOES NOT APPEAR TO BE IN THE SPECIAL FLOOD HAZARD AREA ACCORDING TO THE DEPT. OF HOUSING AND URBAN DEVELOPMENT. FIA FLOOD HAZARD BOUNDARY MAP.

NO. 480 522 0005 C

DATE: September 14, 1990

IMPORTANT NOTICE

The information and certification reflected on this survey plat and/or on the attachments thereto IS NOT VALID unless it bears the original signature AND THE EMBOSSED SEAL of the Registered Professional Land Surveyor.



TOMMIE HUGHES AND ASSOCIATES P.C.

Registered Professional Land Surveyors
1414 South Main Street, Weatherford, Texas 76086
(817)594-8374 or (817)596-0212

I, Tommie Hughes Jr. certify that this map was prepared from field notes of an actual ground survey made by me or under my supervision and to the best of my knowledge and belief represents said survey, and that there are no visible encroachments or protrusions other than those shown on the plat.

Date AUGUST 11, 2003 No. 18,487