

S.N.W. COR.
A. BRACKEN SUR.

EAST 959.2'

SOUTH 1335'

SCALE:
1"=100'

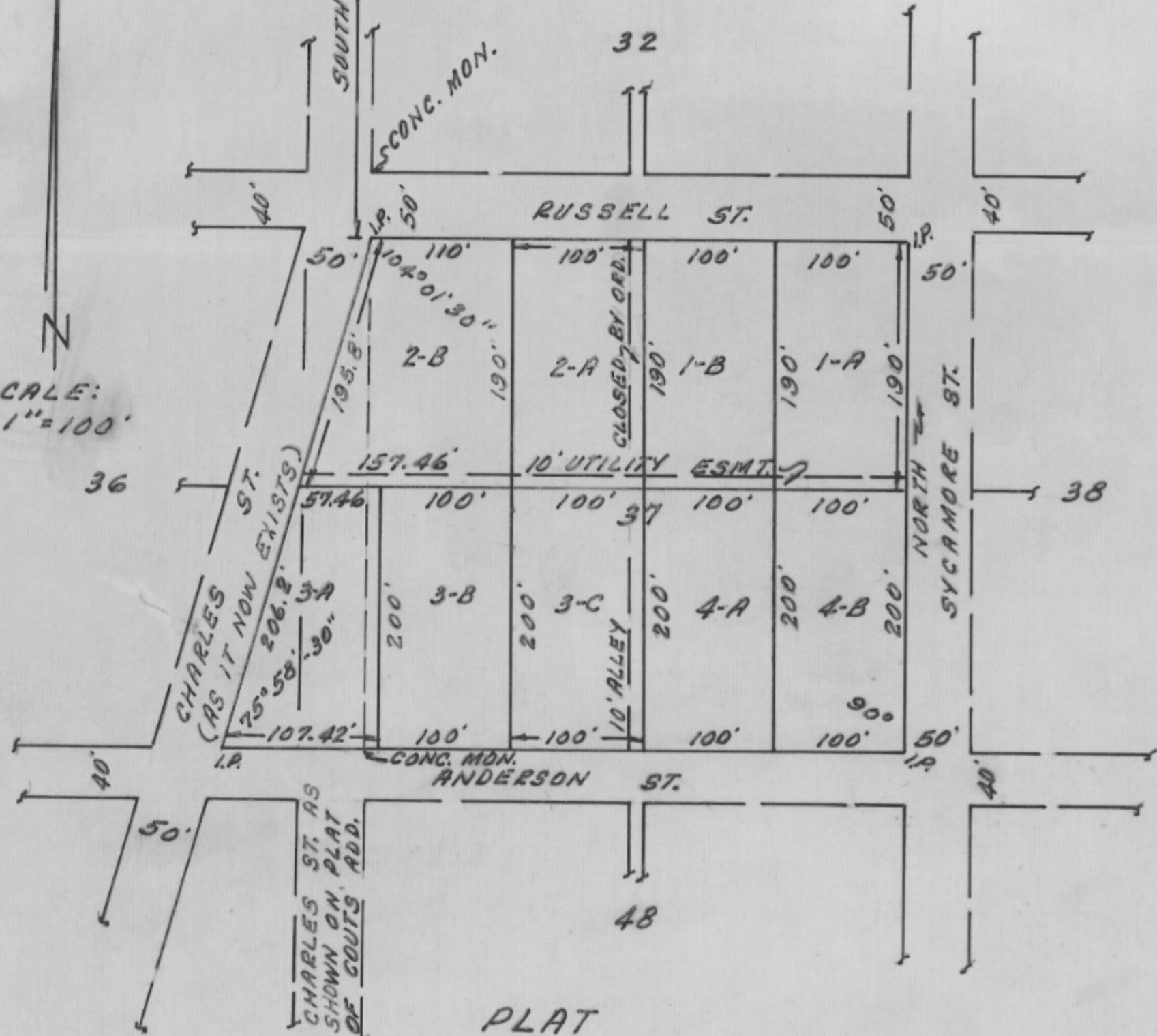

PLAT
of

ARMSTRONG'S SUBDIVISION,
SAME BEING ALL OF BLOCK
37, PART OF BLOCK 36, AND A
PART OF CHARLES ST., ALL
BEING A PART OF COUTS ADDITION
TO THE CITY OF WEATHERFORD,
PARKER COUNTY, TEXAS.

SEPT. 1, 1964

I HEREBY CERTIFY THAT
THE ABOVE PLAT IS TRUE AND
CORRECT AS THE SURVEY
APPEARS UPON THE GROUND

Bobby D. Holmes
BOBBY D. HOLMES
REGISTERED PROFESSIONAL ENGR. NO. 16,897

DEDICATION

STATE OF TEXAS:
COUNTY OF PARKER:

THAT WE, WILLIAM A. ARMSTRONG AND WIFE CLAUDINE ARMSTRONG,
THE OWNERS OF A TRACT OF LAND CONTAINING BLOCK 37, A PART OF
BLOCK 36 AND A PART OF CHARLES ST., ALL BEING IN COUTS
ADDITION TO THE CITY OF WEATHERFORD, PARKER COUNTY, TEXAS,
DO HEREBY ADOPT THE FOREGOING PLAT FOR SUBDIVIDING THE
SAME TO BE KNOWN AS ARMSTRONG'S SUBDIVISION, AND DO
HEREBY DEDICATE TO THE PUBLIC FOR PUBLIC USE FOREVER,
ALL THE STREETS, ALLEYS, AND EASEMENTS SHOWN ON SAID
PLAT, WHICH PLAT HAS BEEN MADE BY BOBBY D. HOLMES,
REGISTERED PROFESSIONAL ENGINEER.

IN TESTIMONY WHEREOF, WITNESS OUR HANDS THIS 15th
DAY OF September 1964.

William A. Armstrong
Claudine Armstrong

THE STATE OF TEXAS:
COUNTY OF PARKER:

BEFORE ME, A NOTARY PUBLIC IN AND FOR PARKER COUNTY
TEXAS, ON THIS DAY APPEARED WILLIAM A. ARMSTRONG
AND CLAUDINE ARMSTRONG, HIS WIFE, KNOWN TO ME TO BE.
THE PERSONS WHOSE NAMES ARE SUBSCRIBED TO THE
ABOVE INSTRUMENT AND ACKNOWLEDGED TO ME THAT THEY
EACH EXECUTED THE SAME FOR THE PURPOSES AND CON-
SIDERATION THEREIN EXPRESSED, AND THE SAID CLAUDINE
ARMSTRONG HAVING BEEN EXAMINED BY ME PRIVATELY AND
APART FROM HER HUSBAND, AND HAVING THE SAME FULLY
EXPLAINED TO HER, ACKNOWLEDGED THE INSTRUMENT TO BE
HER ACT AND DEED, AND DECLARED THAT SHE HAD WILLINGLY
SIGNED THE SAME FOR THE PURPOSES AND CONSIDERATION
THEREIN EXPRESSED AND SHE DID NOT WISH TO RETRACT
IT.

GIVEN UNDER MY HAND AND SEAL THIS 15th DAY OF
September 1964.

Mrs. Elie Clark
NOTARY PUBLIC - PARKER COUNTY

THE FOREGOING PLAT OF ARMSTRONG'S SUBDIVISION IS
THIS DAY APPROVED AS THE PLAT OF SAID SUBDIVISION.
IN TESTIMONY WHEREOF, WITNESS OUR HANDS THIS 15 DAY OF August 1964.
CITY OF WEATHERFORD

By: John J. Marshall
MAYOR

Loyd F. Russell
Richard J. ...
...