

NOTE: IRON PINS AT ALL CORNERS.

DEDICATION

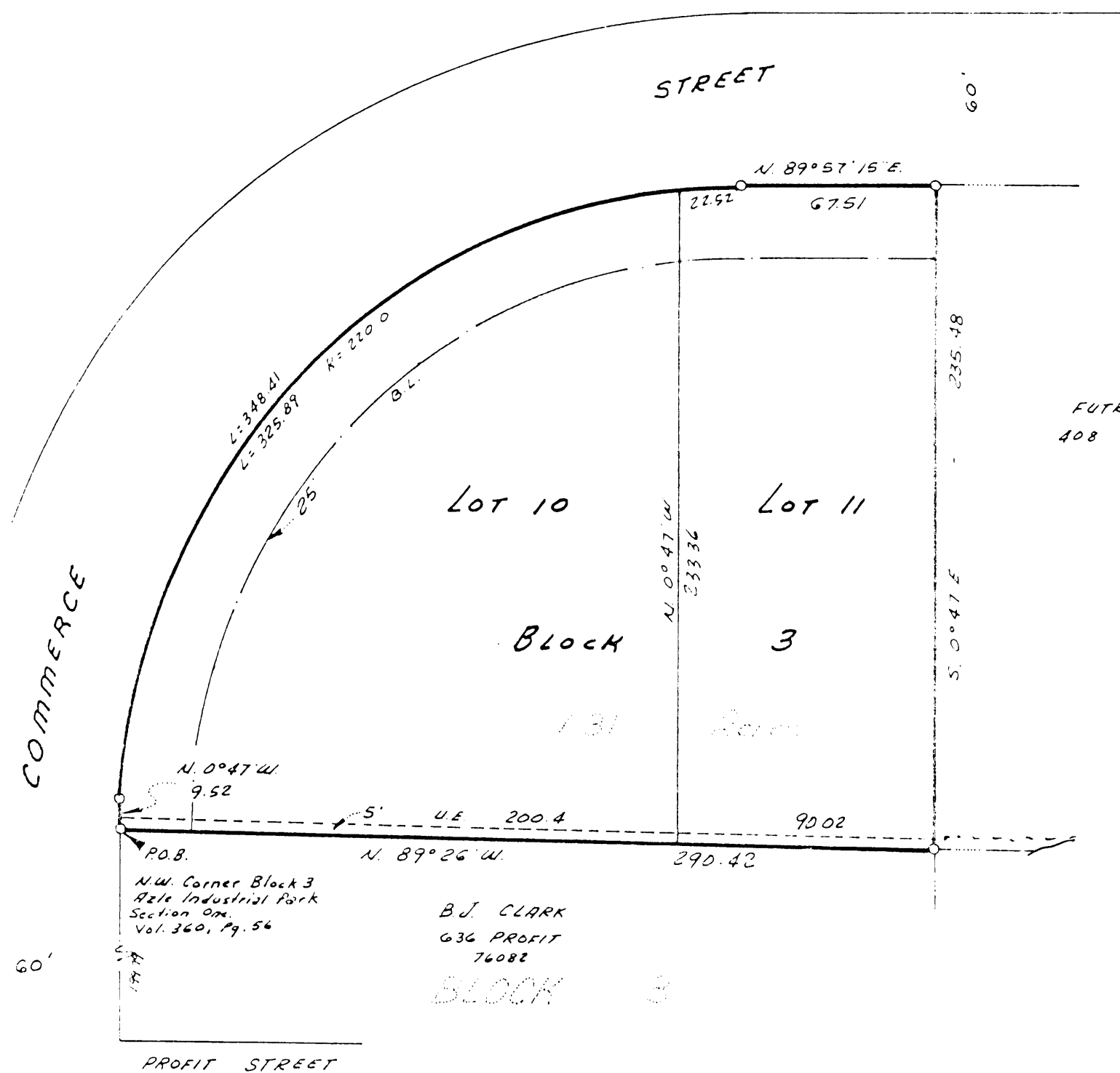

FUTRELL EQUIP Co.
408 COMMERCE
76020

OWNER
AZLE STATE BANK
P.O. Box 734
76020

B.J. CLARK
636 PROFIT
76082

BLOCK 3

STATE OF TEXAS
COUNTY OF PARKER

Whereas, the State Bank being the owner of a tract of land out of the T. & P. RR. Co. Survey, No. 7, Abstract No. 1431, Parker County, Texas, and being described by metes and bounds as follows:

BEGINNING at an iron pin in the northwest corner of block 3, Azle Industrial Park, Section Two, as mentioned in Vol. 101, Pg. 20, Plat Records, Parker County, Texas, for the Point of Beginning.

THENCE N. 00°47'W., 9.52 feet along the east line of Commerce Street to an iron pin or the starting point to the right;

THENCE with said course in the east line of Commerce Street an arc length of 348.41 feet and a radius of 220.0 feet to an iron pin in the south line of Commerce Street for the end of said corner;

THENCE N. 89°57'15\" E., 67.51 feet along the south line of Commerce Street to an iron pin;

THENCE S. 00°47' E., 235.48 feet to an iron pin;

THENCE N. 89°26' W., 290.42 feet to the Point of Beginning and containing 1.31 acre of land more or less.

NOW TO BE OPEN, KNOW ALL MEN BY THESE PRESENTS:

That Azle State Bank does hereby adopt this plat as lots 10 and 11, block 3, Azle Industrial Park, and does hereby, in addition to the City of Azle, Parker County, Texas, and does hereby dedicate to the public use forever the streets and easements shown thereon.

WITNESS MY HAND AT PARKER COUNTY, TEXAS, the _____ day of _____ 1985.

Bruce Rose
TRUSTEE, BRUCE ROSE

STATE OF TEXAS
COUNTY OF PARKER

This instrument was acknowledged before me on _____ 1985 by TRUSTEE,
BRUCE ROSE

Notary Public

My commission expires _____

PLAT SHOWING

Lots 10, & 11, Block 3, AZLE INDUSTRIAL PARK, SECTION Two,
AN ADDITION
TO
THE CITY OF AZLE
BEING A SUBDIVISION OF A TRACT OF LAND IN THE
T. & P. R.R. Co. SURVEY No. 7, ABSTRACT No. 1431,
PARKER COUNTY, TEXAS.

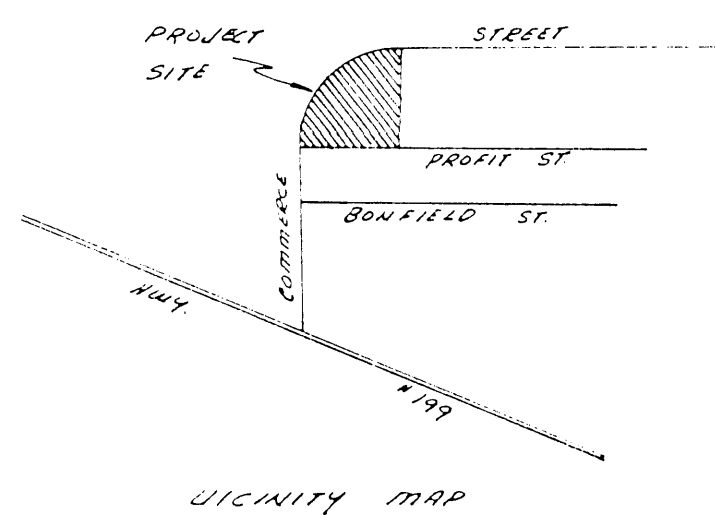

CITY OF AZLE, TEXAS

Approved: 12/3/85

By Mayor: *Clay Moore*

By Secretary: *Linn Shelton*

PLANNING AND ZONING COMMISSION

Approved: January 21, 1985

By Chairman: *Tom B. Wood*

By Secretary: *Karen Parnoe*

119265 PCA
Slide 533

RECEIVED AND FILED
FOR RECORD
At 2:40 O'Clock P M.

FEB 24 1986

CARRIE REED, Co. Clerk
PARKER COUNTY, TEXAS
By *J.W.* Deputy

STATE OF TEXAS COUNTY OF PARKER
I hereby certify that this instrument was filed
on the date and time stamped hereon by me and
was duly recorded in the volume and page of the
named records of Parker County as stamped here-
on by me.

RECORDED FEB 24 1986



Carrie Reed
County Clerk, Parker County, Tex.

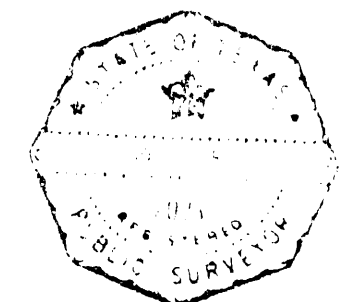

SURVEYED ON THE GROUND
10/30/85

Delta Surveying Co.
Azle, Tx. 444-2355