

190 Industrial  
Azle, Tx. 76020

Street

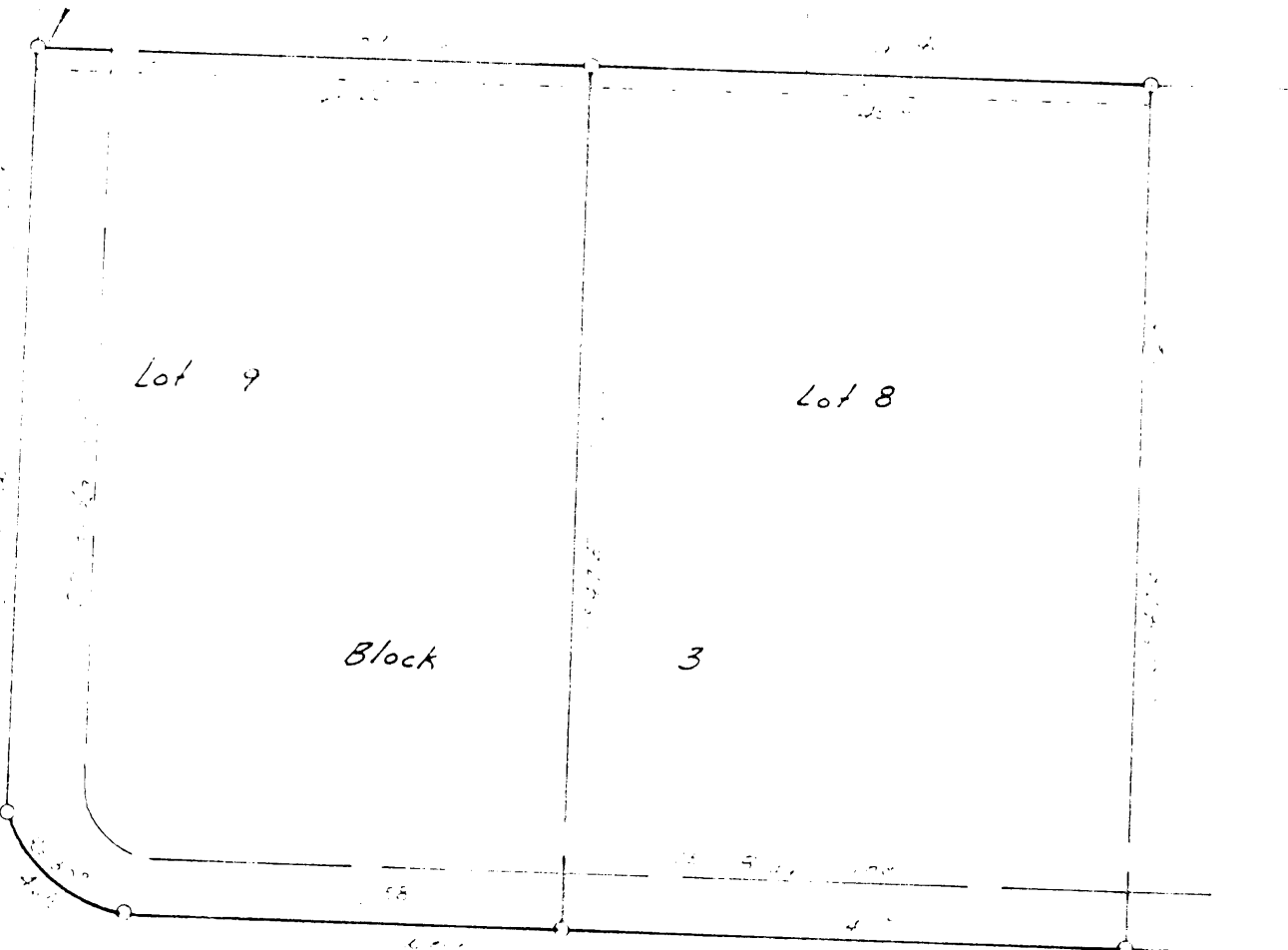

Jim Cozart  
PO Box 1196  
Azle, Tx. 76020

Scale  
1" = 50'

Profit Street

Street

Commerce Street

125084  
PCA561  
RECEIVED AND FILED  
FOR RECORD  
1:22 P.M.  
JUN 06 1986  
CARRIE REED, Co. Clerk  
PARKER COUNTY, TEXAS  
By: [Signature] Deputy

OWNER:  
Clark's Guns & Ammo Inc.  
dba Clark's Precision  
Machine & Tool  
B.J. Clark - president

STATE OF TEXAS COUNTY OF PARKER  
I hereby certify that this instrument was filed  
on the date and time stamped hereon by me and  
was duly recorded in the volume and page of the  
named records of Parker County as stamped here-  
on by me.  
RECORDED JUN 06 1986

SEAL  
Carrie Reed  
County Clerk, Parker County, Tex.

125084, Block 3, AZLE INDUSTRIAL PARK, SECTION TWO,  
AN ADDITION  
TO  
THE CITY OF AZLE  
BEING A SUBDIVISION OF A TRACT OF LAND IN THE  
T. & P. R.R. Co. SURVEY No. 7, ABSTRACT No. 1431,  
PARKER COUNTY, TEXAS.

CITY OF AZLE, TEXAS  
Approved: 5-6-86  
By Mayor: [Signature]  
By Secretary: Kim Sutton

STATE OF TEXAS DEDICATION  
COUNTY OF PARKER

WHEREAS, Clark's Guns and Ammo Inc. dba, Clark's Precision Machine & Tool, being  
the owner of a tract of land in the T. & P. R.R. Co. Survey, Abstract No. 1431, Parker  
County, Texas, and being desirous of by notes and bounds as follows:

BEGINNING at an iron pin in the northwest corner of block 3, Azle Industrial Park, Section  
Two, as recorded in Vol. 960, Page 27, Plat Records, Parker County, Texas, for the Point  
of Beginning.

THENCE S. 89°20'10" E., 290.42 feet to an iron pin;

THENCE S. 00°47'10" E., 220.50 feet to an iron pin in the north line of Profit Street;

THENCE West 200.78 feet with the north line of Profit Street to an iron pin for the start of  
a curve to the right;

THENCE with said curve to the right having a radius of 30.0 feet and an arc length of 46.71  
feet to an iron pin for the end of said curve;

THENCE N. 00°47'10" W., 199.70 feet to the Point of Beginning.

NOW, THEREFORE, KNOW ALL MEN BY THESE PRESENTS:  
that Clark's Guns and Ammo Inc. dba, Clark's Precision Machine & Tool, does hereby  
adopt this plat as lots 8 and 9, Block 3, Azle Industrial Park, Section Two, an Addition  
to the City of Azle, Parker County, Texas, and does hereby dedicate to the public's use  
forever the streets and easements shown thereon.

WITNESS MY HAND AT AZLE, TEXAS, the 3 day of April, 1986.

[Signature]  
B.J. Clark - President

STATE OF TEXAS  
COUNTY OF PARKER

This instrument was acknowledged before me on April 3, 1986, by B.J. Clark, president  
of Clark's Guns and Ammo Inc. dba, Clark's Precision Machine & Tool, a Texas corpora-  
tion on behalf of said corporation.

[Signature]  
Notary Public In and For the State of Tx.

2-17-86  
My commission expires:

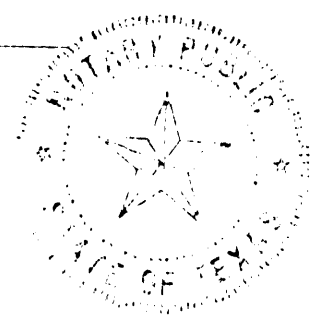

Surveying Co.  
Tx. 444-2355

PLANNING AND ZONING COMMISSION  
Approved: 4-17-86  
By Chairman: [Signature]  
By Secretary: [Signature]

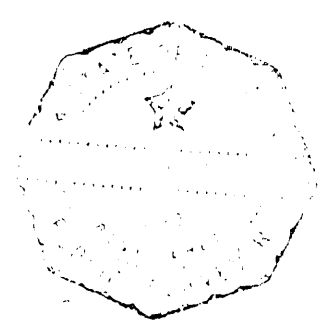

[Signature]  
surveyed on the ground  
April 86