

NOTE:

NO EASEMENTS OR BUILDING SET-BACK LINES ON SUBJECT PROPERTY BY PREVIOUS PLAT.

PLAT SHOWING THREE TRACTS OF LAND SITUATED IN BLOCK 2, AZLE INDUSTRIAL PARK SECTION ONE, AN ADDITION TO THE CITY OF AZLE, PARKER COUNTY, TEXAS, ACCORDING TO THE PLAT RECORDED IN VOLUME 360, PAGE 56, PLAT RECORDS, PARKER COUNTY, TEXAS

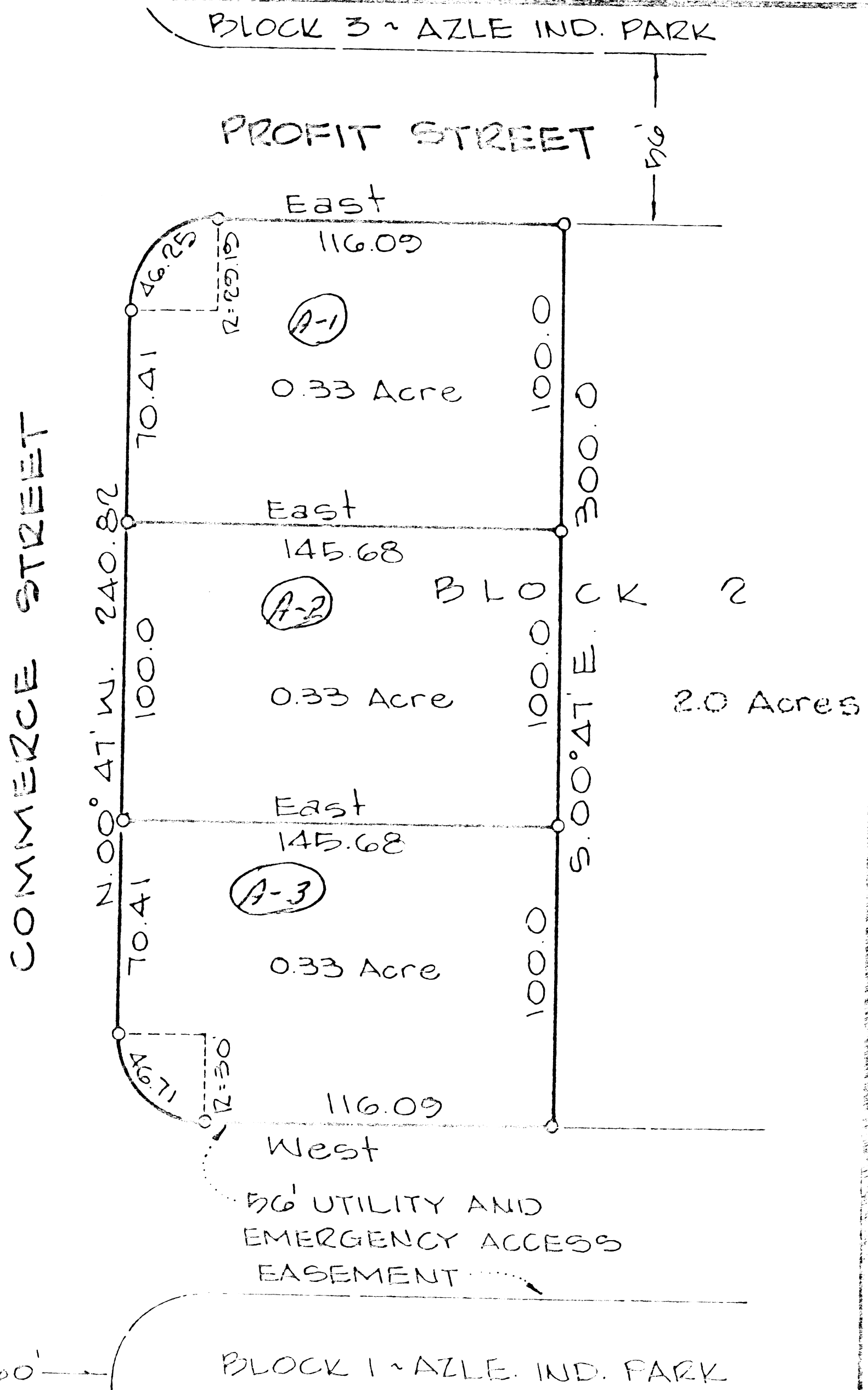

7/1/80
 1145 P
 Record 361 p. 76

ATTESTED TO:
Sue Dunn 12-18-80
 CHAIRPERSON, PLANNING AND ZONING COMM.
Karen Passmore
 SECRETARY, PLANNING AND ZONING COMM.
James Barrow
 MAYOR, CITY OF AZLE, TEXAS.



PREPARED FROM A SURVEY MADE ON THE GROUND.
 DATE: DEC. 9, 1980
T.W. Barrow
 O IRON ROD
 Δ BOIS D'ARC STAKE
 -X-X- FENCE
 -T-E- UTILITY LINE

T.W. BARROW
 REGISTERED PUBLIC SURVEYOR
 7108 GRAPEVINE HWY.
 FORT WORTH, TEXAS. 76118
 405-3052
 SCALE: 1" = 60'