

E. WRISTON SURVEY  
ABST. NO. 1618

G.H. BOYLE SURVEY  
ABST. NO. 173

A. PARSONS  
SURVEY  
ABST. NO. 1104

TRINITY RANCH  
P.C. A, S. 185

CYPRESS ABBEY CO.  
V. 1457, P. 1399

POINT OF BEGINNING

JACK O. WHITE JR.  
BARBARA E. WHITE  
V. 1547, P. 1139

KATHERINE BUCK McDERMOTT  
V. 1604, P. 1105

I. & G.N. RR CO. SURVEY  
ABST. NO. 1780

THOMAS J. PICKARD SURVEY  
ABST. NO. 1078

I. & G.N. RR CO. SURVEY  
ABST. NO. 1812

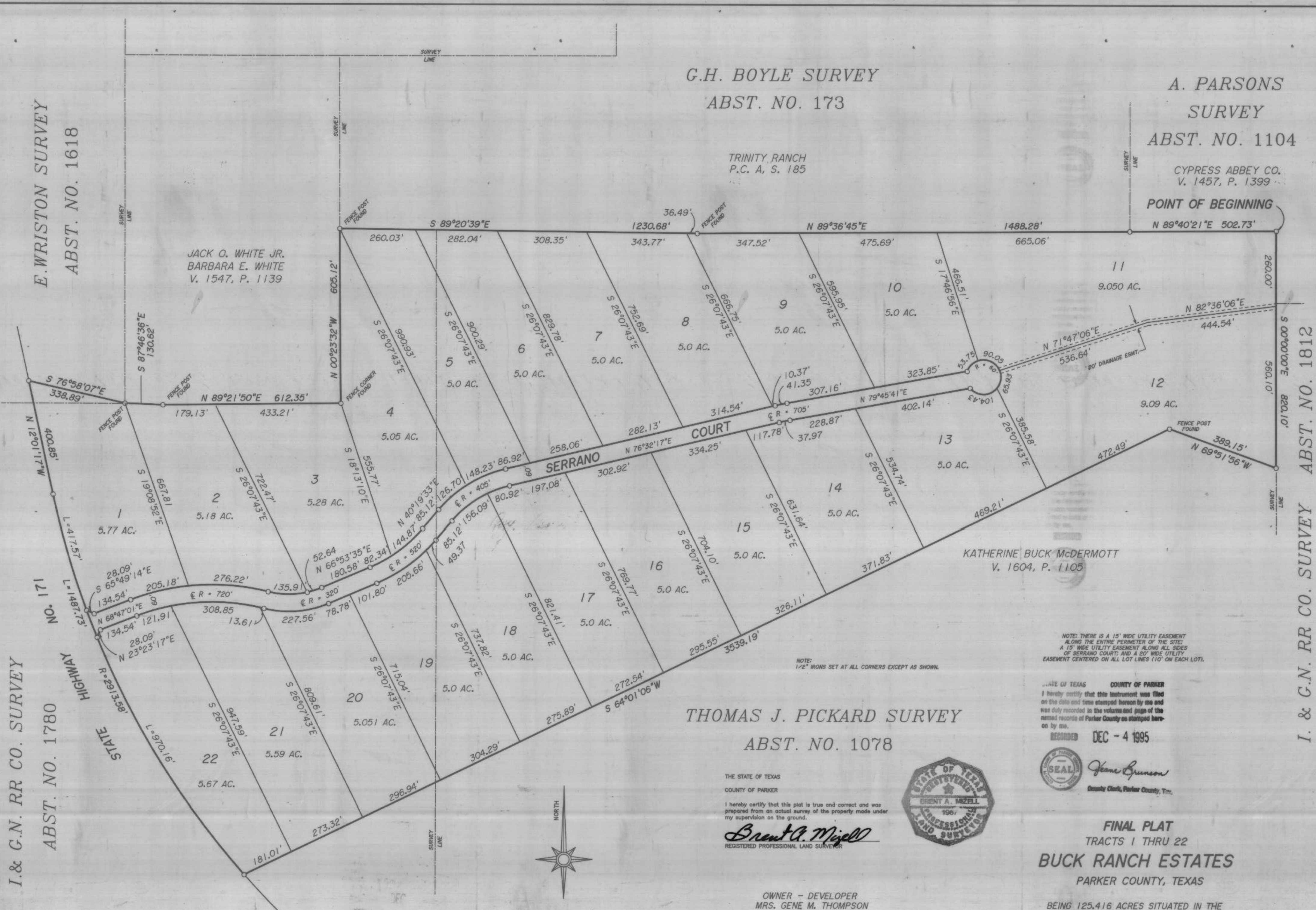

MIZELL LAND SURVEYING, INC.  
513 North Highway 1187  
P.O. Box 419 Aledo, Texas 76008  
(817) 441-6199 (817) 598-1284

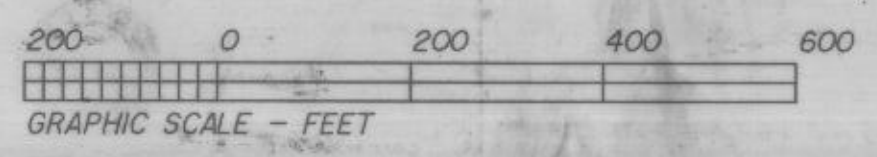

THE STATE OF TEXAS  
COUNTY OF PARKER  
I hereby certify that this plat is true and correct and was prepared from an actual survey of the property made under my supervision on the ground.  
**Brent A. Mizell**  
REGISTERED PROFESSIONAL LAND SURVEYOR



STATE OF TEXAS COUNTY OF PARKER  
I hereby certify that this instrument was filed on the date and time stamped hereon by me and was duly recorded in the volume and page of the named records of Parker County as stamped hereon by me.  
RECORDED DEC - 4 1995  
**Jeanne Brunson**  
County Clerk, Parker County, Tex.

FINAL PLAT  
TRACTS 1 THRU 22  
**BUCK RANCH ESTATES**  
PARKER COUNTY, TEXAS

OWNER - DEVELOPER  
MRS. GENE M. THOMPSON  
5332 QUAIL RUN  
FORT WORTH, TEXAS, 76107  
817-737-4847

BEING 125.416 ACRES SITUATED IN THE  
I. & G. N. RR. CO. SURVEY NO. 4, BLOCK 9, ABST. NO. 1780  
THE THOMAS J. PICKARD SURVEY, ABST. NO. 1078  
AND THE ELIJAH WRISTON SURVEY, ABST. NO. 1618  
PARKER COUNTY, TEXAS

DATE: SEPT. 15, 1995

SHEET 2 OF 2

94276FP1 27101