

B-796

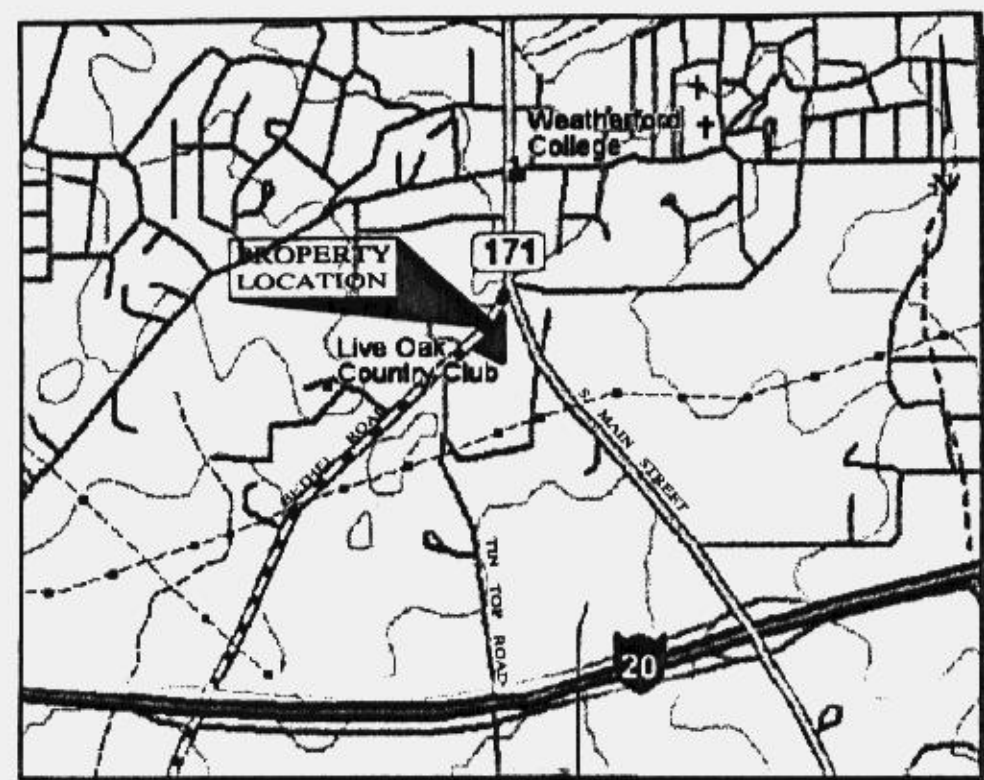
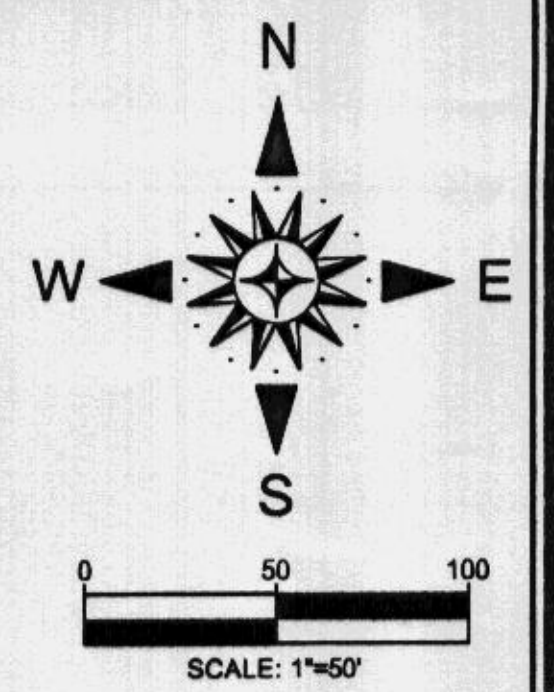

LOCATION MAP
SCALE: 1"=2000'

Doc 00477702 Bk DR Val 2099 Pg 1861

FILED AND RETURNED
OFFICIAL PUBLIC RECORDS
On Apr 23, 2003 at 12:47P

Document Number: 00477702
Amount: \$6.00

By
Laura Hanna

STATE OF TEXAS COUNTY OF PARKER
I hereby certify that this instrument was
filed on the date and time stamped hereon by me
and was duly recorded in the volume and page
of the named records of: Parker County
as stamped hereon by me.

Apr 23, 2003

JENE BRUNSON, COUNTY CLERK
PARKER COUNTY

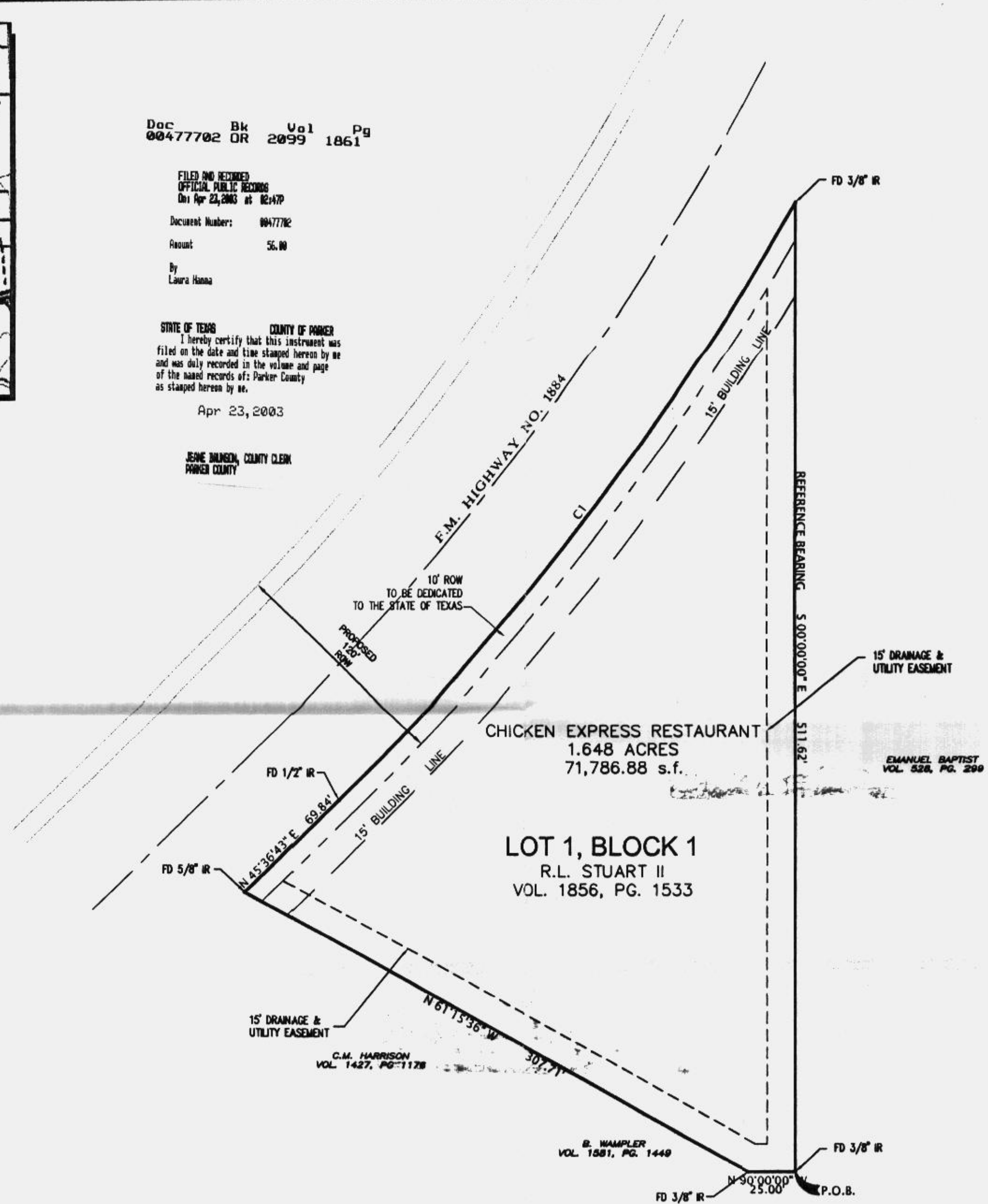

CURVE TABLE					
CURVE	LENGTH	RADIUS	DELTA	CHORD	TANGENT
C1	400.00	1462.34	18° 27' 46"	308.89	147.24/46"



OWNER:
RICHARD L. STUART, II
P.O. BOX 1309
MINERAL WELLS, TEXAS 76068
(817) 594-9300

SURVEYOR:
MICHAL PRICE
PRICE SURVEYING
103 S. OAK AVENUE
MINERAL WELLS, TEXAS 76067
(940) 325-4841

BARNETT
ENGINEERING INC.
CONSULTING ENGINEERS - PLANNERS - SURVEYORS

P.O. BOX 2230
WEATHERFORD, TX 76086
(817) 599-4278
(817) 341-4242 METRO
(817) 599-4279 FAX
www.barnettengineering.com

ACCT. NO: 11152
SCH. DIST: WE
CITY: WE
MAP NO: H-16

FINAL PLAT OF CHICKEN EXPRESS RESTAURANT

AN ADDITION
TO THE CITY OF WEATHERFORD
LOT 1, BLOCK 1
1.648 ACRES
P.S. HALL SURVEY
ABSTRACT NO. 659
PARKER COUNTY, TEXAS
MAY, 2002
REVISED OCTOBER 7, 2002