

B-591

CHIMNEY ROCK, PHASE II AN ADDITION TO THE CITY OF WEATHERFORD, PARKER COUNTY, TEXAS

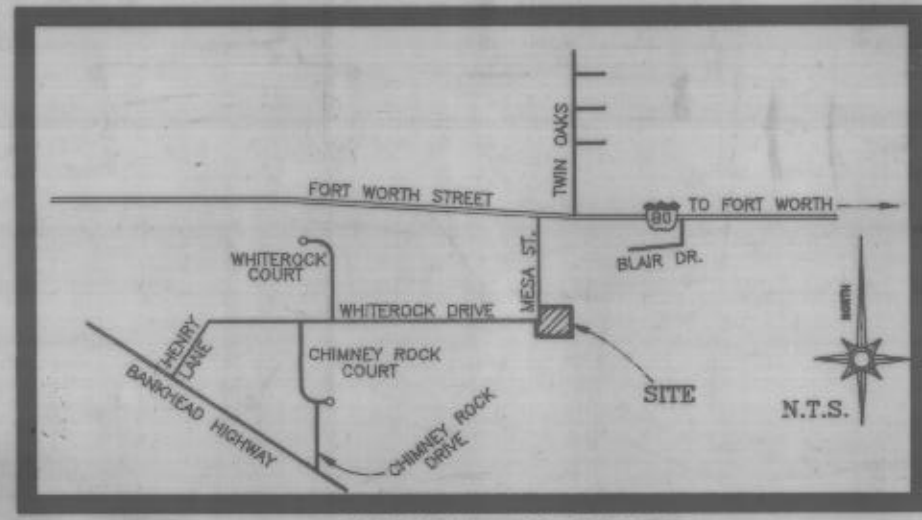

VICINITY MAP

THIS is to certify that I, David Harlan Jr., a Registered Public Land Surveyor of the State of Texas, have plotted the above subdivision from an actual survey on the ground and all lot corners, angle points and points of curve are properly marked on the ground, and that this plot correctly represents that survey made by me or under my supervision.

David Harlan, Jr. 11-15-2000
Registered Professional Land Surveyor, No. 2074



DEVELOPER:
Al Ptoney and Roger Barker
Weatherford Properties
P.O. BOX 2216
Weatherford, TX 76086
(817) 596-0990

NOTE:
ALL LOTS HAVE A 5' UTILITY EASEMENT
ALONG AND PARALLEL TO ALL STREETS
ALL EXTERIOR LOTS HAVE A 10' UTILITY
AND DRAINAGE EASEMENT ALONG REAR
LOT LINES

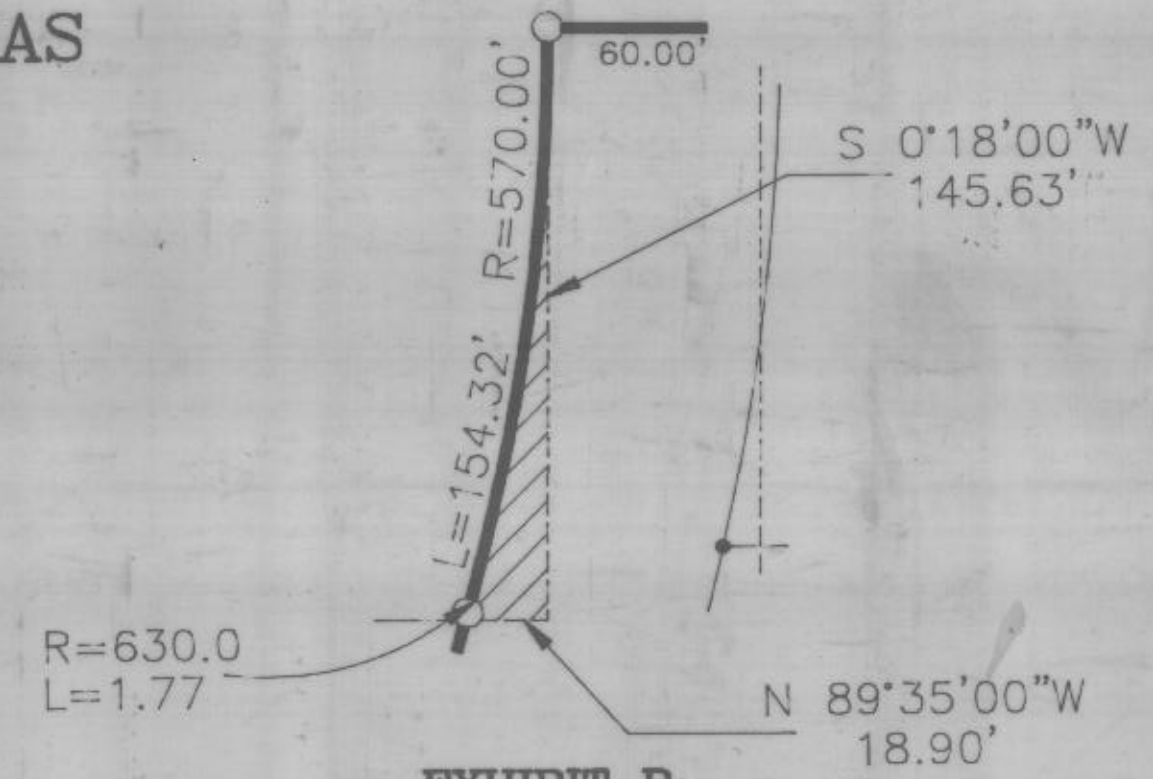

EXHIBIT B
ROW DEDICATION BY OTHERS
SCALE: 1" = 50'

Doc 00413143 Bk OR 1922 Vol 1818 Pg 1818
B-591

FILED AND RECORDED
OFFICIAL PUBLIC RECORDS
On: Apr 12, 2001 at 11:00AM

Document Number: 00413143
Amount: .00
By: Melissa Rutledge

STATE OF TEXAS COUNTY OF PARKER
I hereby certify that this instrument was
filed on the date and time stamped hereon by me
and was duly recorded in the volume and page
of the named records of: Parker County
as stamped hereon by me.

Apr 12, 2001

JERRE DALMON, COUNTY CLERK
PARKER COUNTY

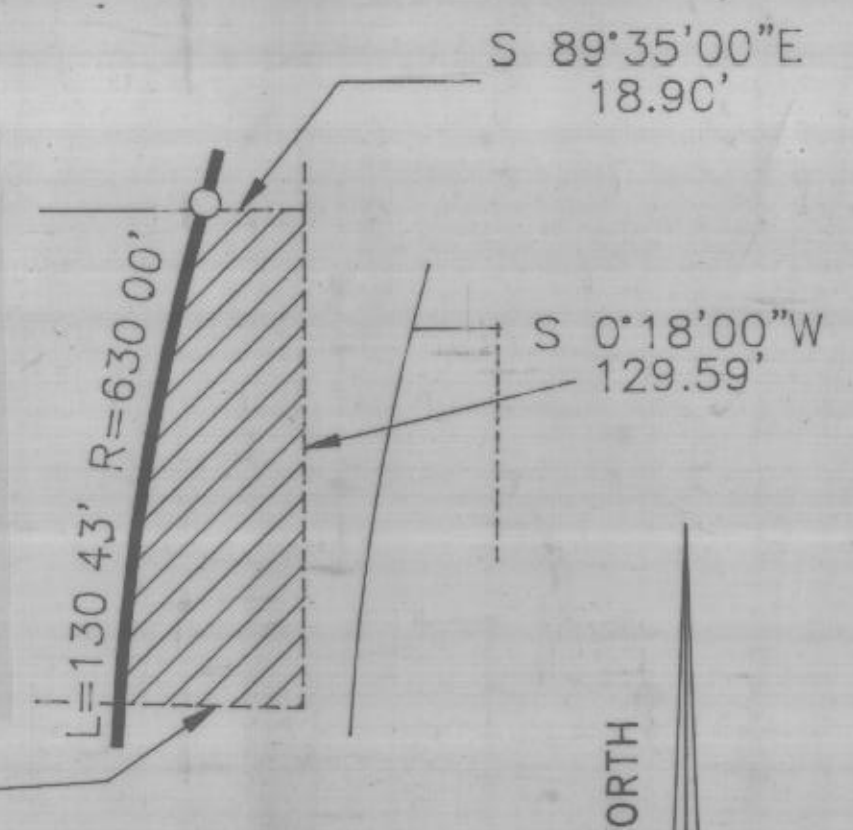

EXHIBIT C
ROW DEDICATION BY OTHERS
SCALE: 1" = 50'

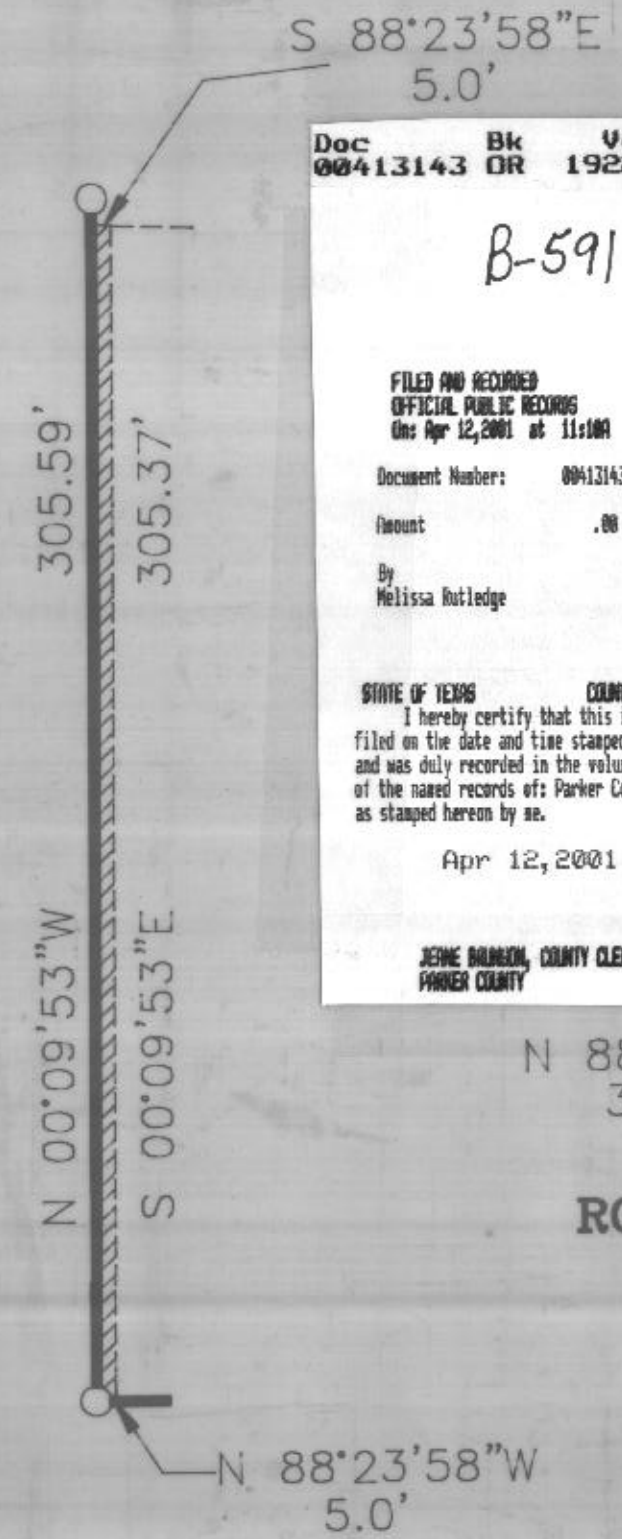
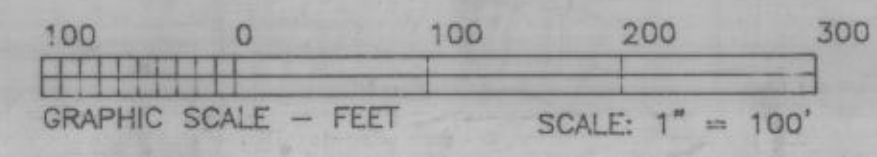

EXHIBIT A
ROW DEDICATION BY OTHERS
SCALE: 1" = 50'



NOTE:
5/8" IRON RODS SET AT ALL
CORNERS UNLESS OTHERWISE NOTED

HARLAN LAND SURVEYING, INC.
215 EAST EUREKA
WEATHERFORD, TX 76086
METRO(817)596-9700-(817)599-0880
FAX: METRO(817) 341-2833