

US HWY 287

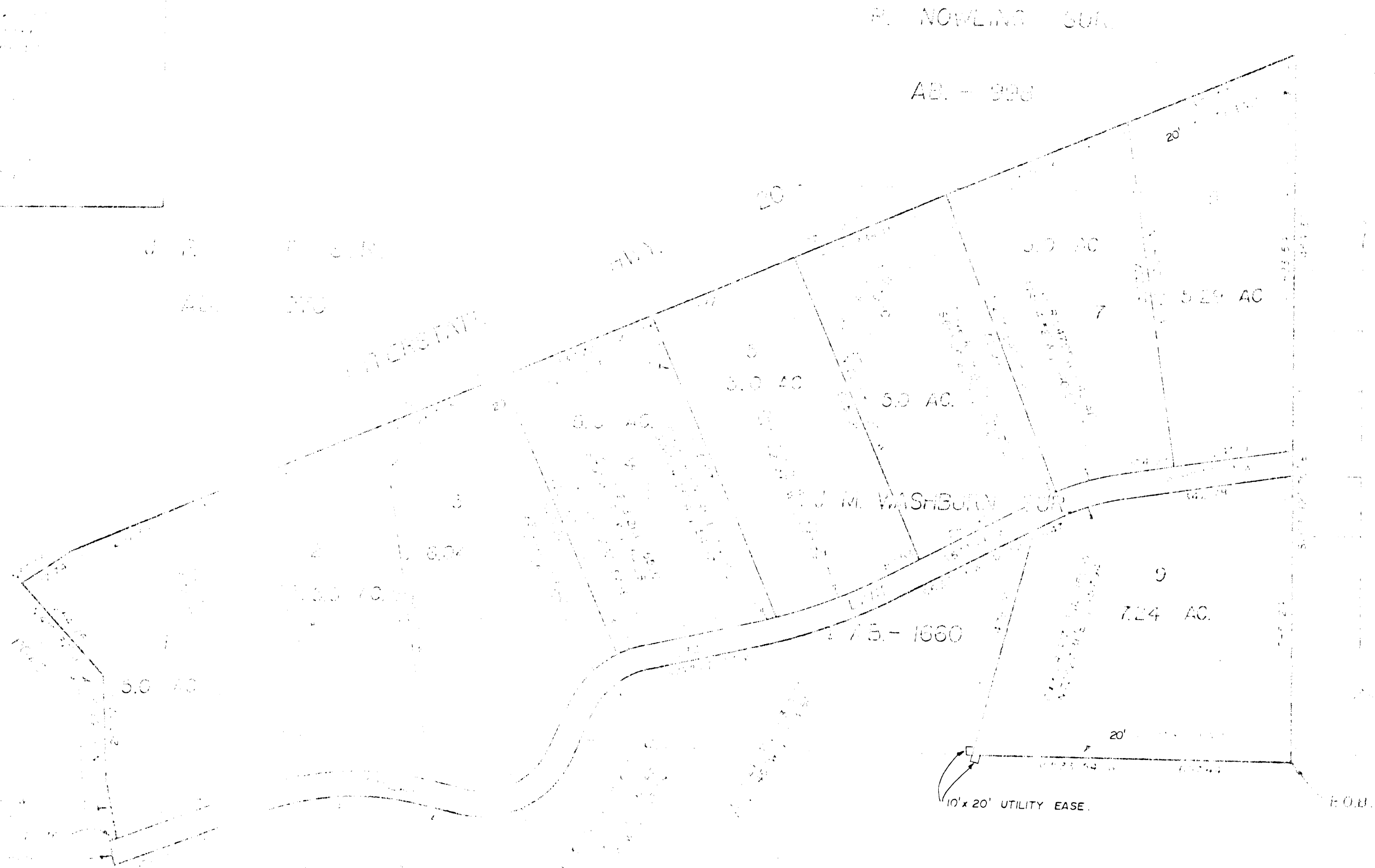

102194

STATE OF TEXAS COUNTY OF PARKER
I hereby certify that this instrument was filed on the date and time stamped hereon by me and was duly recorded in the volume and page of the named records of Parker County as stamped hereon by me.

RECORDED APR 17 1985



Carrie Reed
County Clerk, Parker County, Tex.

RECEIVED AND FILED FOR RECORD
At 3:34 P.M. 4/17/85

APR 17 1985

CARRIE REED, Co. Clerk
PARKER COUNTY, TEXAS

By: [Signature] Deputy
10:00 P.M.

ALL ADDITION
TO THE CITY OF WEATHERFORD
THE W.P. HART SUR. 18 -
WASHBURN SUR. AS - 1880
AND SUR. AS - 1888
PARKER COUNTY, TEXAS

HUGHES AND ASSOCIATES
LAND SURVEYING
CIVIL ENGINEERING
LAND PLANNING

1100 W. 15TH STREET, SUITE 100, DALLAS, TEXAS 75202
PHONE: 754-8723 OR 754-2145