

C 563

GOSHEN ROAD

N 88°24'29" E 548.54'

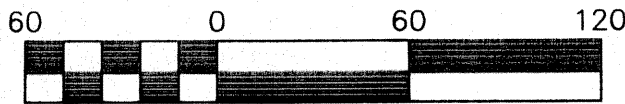
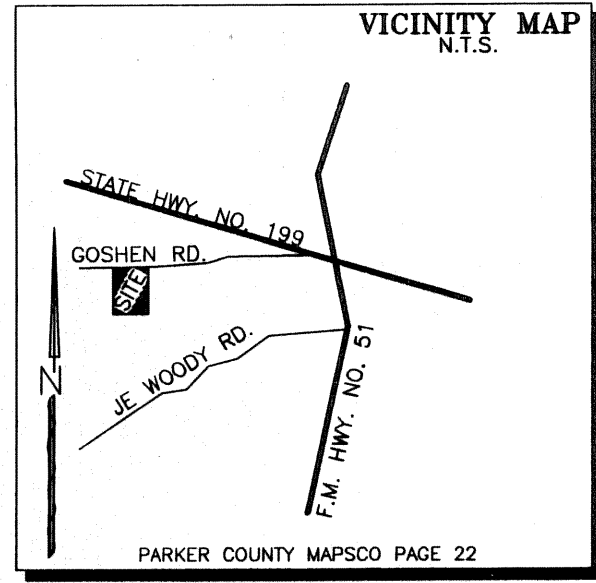

SCALE: 1"=60'



GARCIA VOLUME 2185, PAGE 995

OWNER/DEVELOPER:
 CLIFF ROGERS et ux LINDA ROGERS
 2051 GOSHEN ROAD
 SPRINGTOWN, TEXAS 76082
 VOLUME 1712, PAGE 442
 VOLUME 1331, PAGE 931

NOTE:
 ACCORDING TO THE U. S. DEPARTMENT OF HOUSING
 AND URBAN DEVELOPMENT FEDERAL INSURANCE
 ADMINISTRATION FLOOD INSURANCE RATE MAP
 COMMUNITY PANEL NUMBER: 4806200000-B
 EFFECTIVE DATE: SEPT 27 1991
 THIS PROPERTY DOES NOT LIE WITHIN A 100 YEAR
 FLOOD HAZARD AREA.

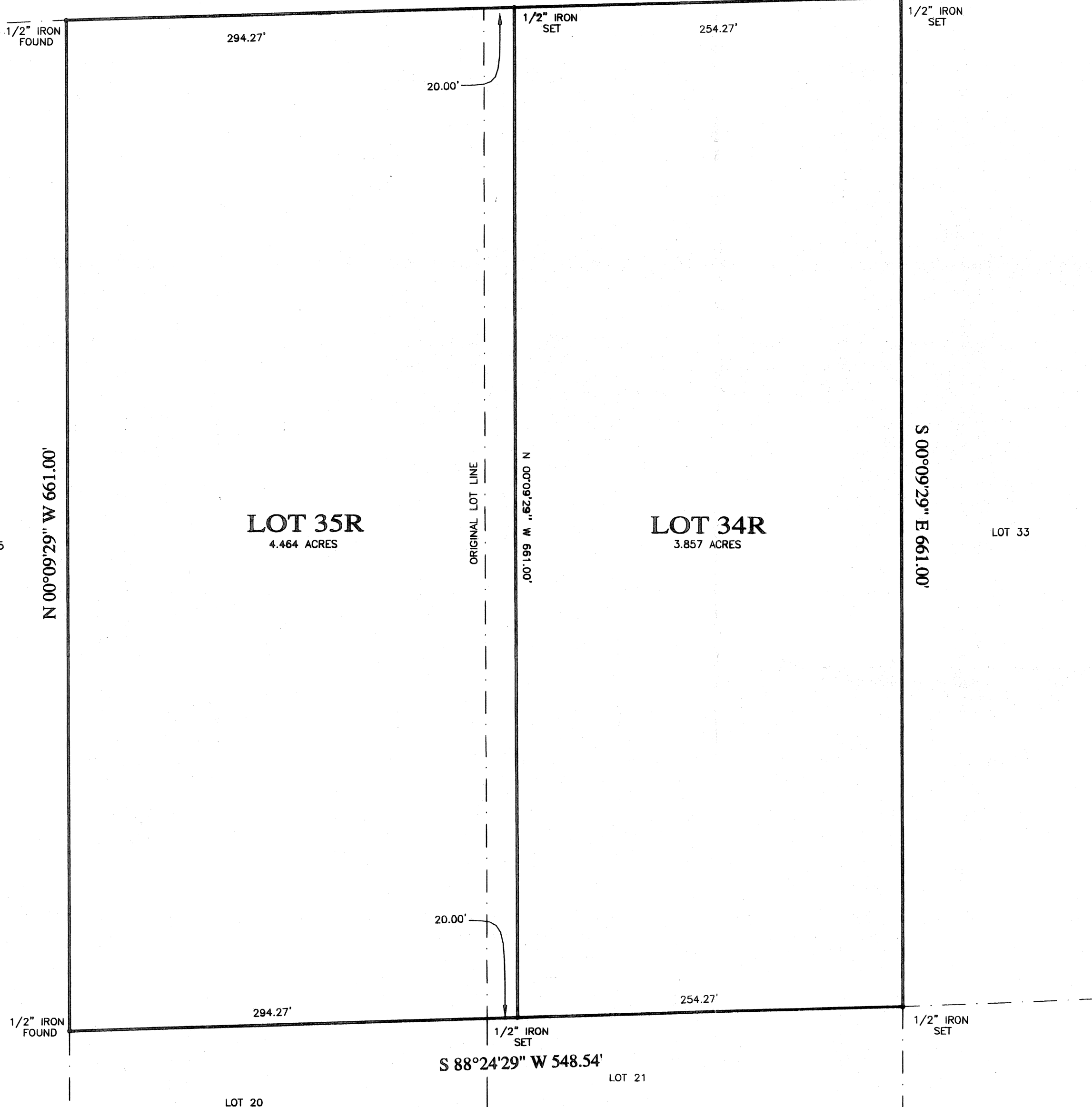

OWNERS DEDICATION AND ACKNOWLEDGMENT

STATE OF TEXAS
COUNTY OF PARKER

WHEREAS, Cliff Rogers et ux Linda Rogers being the owner of a tract of land situated in and being Lot 34 and 35, Collins North Addition and addition to Parker County, Texas and conveyed to Cliff Rogers by deed recorded in Volume 1712, Page 442, and Volume 1331, Page 931 Official Records, Parker County, Texas.

BEING Lot 34 and 35, COLLINS NORTH ADDITION, AN ADDITION TO PARKER COUNTY, TEXAS, ACCORDING TO THE PLAT THEREOF RECORDED IN PLAT CABINET A, SLIDE 521 OF THE PLAT RECORDS OF PARKER COUNTY, TEXAS.

NOW THEREFORE KNOW ALL MEN BY THESE PRESENTS

That Cliff Rogers and Linda Rogers does hereby adopt this plat designating the hereinabove described real property as LOT 34R and 35R, COLLINS NORTH ADDITION an Addition to, Parker County, Texas and does hereby dedicate to the public's use forever the streets and or easements shown hereon.

WITNESS MY HAND on this the 24 day of April, 2007

Cliff Rogers
 Cliff Rogers
Linda Rogers
 Linda Rogers

STATE OF TEXAS
COUNTY OF PARKER

Cliff Rogers et ux Linda Rogers being the dedicator and owner of the attached plat does hereby certify that the aforesaid property is not within the Extraterritorial Jurisdiction of any City or Township.

Cliff Rogers
 Cliff Rogers
Linda Rogers
 Linda Rogers

STATE OF TEXAS
COUNTY OF PARKER

BEFORE ME, the undersigned authority on this day personally appeared, Cliff Rogers, known to me to be the person whose name is subscribed to the foregoing instrument and acknowledged to me that he executed the same for the purposes and considerations therein stated.

Given under my hand and seal of office this the 24 day of April, 2007.

Beth L Dickens
 Beth L Dickens
 Notary Public in and for the State of Texas

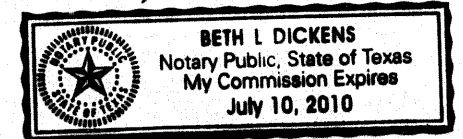

STATE OF TEXAS
COUNTY OF PARKER

BEFORE ME, the undersigned authority on this day personally appeared, Linda Rogers, known to me to be the person whose name is subscribed to the foregoing instrument and acknowledged to me that he executed the same for the purposes and considerations therein stated.

Given under my hand and seal of office this the 24 day of April, 2007.

Beth L Dickens
 Beth L Dickens
 Notary Public in and for the State of Texas

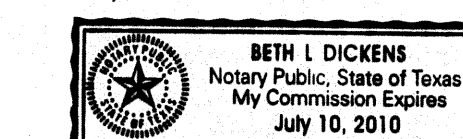

NOTE:
 THIS PLAT IS TO MOVE A LOT LINE DUE TO ENCROACHMENTS AND DOES NOT
 ALTER OR REMOVE ANY RESTRICTIONS OR COVENANTS.

COMMISSIONERS COURT
 PARKER COUNTY, TEXAS

THIS PLAT IS VALID ONLY IF RECORDED WITHIN SIX(6) MONTHS
 AFTER DATE OF APPROVAL

PLAT APPROVAL DATE: 4-25-07

Mark Riley
 MARK RILEY COUNTY JUDGE

Danny Choate
 DANNY CHOATE
 COMMISSIONER PRECINCT #1

Joe Brinkley
 JOE BRINKLEY
 COMMISSIONER PRECINCT #2

John Roth
 JOHN ROTH
 COMMISSIONER PRECINCT #3

Jim Webster
 JIM WEBSTER
 COMMISSIONER PRECINCT #4

Doc# 637202
Book 2532 Page 1364

Doc# 637202 Fees: \$66.00
 04/26/2007 2:00PM # Pages 1
 Filed & Recorded in Official Records of
 PARKER COUNTY, TEXAS
 JEANE BRUNSON, COUNTY CLERK

ACCT. NO: 11390
 SCH. DIST: 3P
 CITY: CO
 MAP NO: J-6

LONE STAR SURVEYING LLC
 108 SHADY LANE
 AZLE, TEXAS 76020
 OFFICE 817-270-2323
 FAX 817-270-4181
 07115-P

This is to certify that I, JERRY ROBBINS, a Registered Professional Land Surveyor of the State of Texas, having platted the above subdivision from an actual survey on the ground; and that all lot corners, and angle points, and points of curvature shall be properly marked on the ground, and that this plat correctly represents that survey made by me or under my direction and supervision.

Jerry Robbins
 JERRY ROBBINS
 REGISTERED PROFESSIONAL LAND SURVEYOR
 TEXAS REGISTRATION NO. 5746
 SURVEYED/APRIL/2007

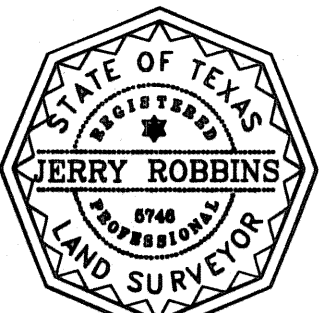

REPLAT SHOWING
 LOT 34R & 35R
 COLLINS NORTH ADDITION
 BEING A REPLAT OF LOTS 34 AND 35
 COLLINS NORTH ADDITION
 AN ADDITION TO PARKER COUNTY, TEXAS,

THIS PLAT FILED IN CABINET _____, SLIDE _____, DATE _____