

A 222

FIELD NOTES

FIELD NOTES of a Revision of Lots 3,4,5,6,7,8,9,10 & 11 of Block 7 of the Carter's Addition to the City of Weatherford, in Parker County, Texas as recorded in Book 69, Page 639 of the Parker County Deed Records, Parker County, Texas and being more fully described by metes and bounds as follows:

BEGINNING at a steel rod, said point being the point of intersection of the NBL of Eighth Street with the WBL of Madison Street;
THENCE, with the NBL of the above mentioned Eighth Street WEST, 450.0 ft. to a steel rod for a corner;
THENCE NORTH, 150.0 ft. to a steel rod for a corner;
THENCE EAST, 450.0 ft. to a steel rod in the WBL of the above mentioned Madison Street, for a corner;
THENCE, with the WBL of said Madison Street SOUTH, 150.0 ft. to the place of beginning.

** DEDICATION **

THE STATE OF TEXAS
COUNTY OF PARKER

THAT I, Charles W. Ford the owner of the above described tract of land, do hereby adopt the foregoing plat to be known as Carter, an addition to the City of Weatherford, Parker County, Texas and do hereby dedicate to the public use forever the streets and easements shown thereon.
IN WITNESS WHEREOF THIS DEDICATION IS EXECUTED,
this the 13th day of May, 1990.

Charles W. Ford

THE STATE OF TEXAS
COUNTY OF PARKER

BEFORE ME, THE UNDERSIGNED, A Notary Public, in and for, the State of Texas on this day personally appeared Charles W. Ford known to me to be the person whose name is subscribed to on the foregoing instrument and acknowledged to me that he executed the same for the purposes and considerations therein expressed.
GIVEN UNDER MY HAND AND SEAL OF OFFICE THIS THE 13th day of May, 1990.

[Signature]
Notary Public for the State of Texas
Expires: 4/26/93

THE STATE OF TEXAS
COUNTY OF PARKER

The undersigned, as lien holders on the acreage subdivided according to this plat, hereby consents to such subdivision, and joins in the dedication of the streets and easements.

Walter J. Stevens
Pearl Stevens

THE STATE OF TEXAS
COUNTY OF PARKER

BEFORE ME, the undersigned, a Notary Public, in and for said County and State, on this day personally appeared Walter J. Stevens known to me to be the person and officer whose name is subscribed to the above and foregoing instrument, and acknowledged to me that he executed the same for the purposes and considerations therein expressed.
GIVEN UNDER MY HAND AND SEAL OF OFFICE on this the 13th day of May, 1990.

[Signature]
Notary Public for the State of Texas
Expires: 4/26/93

CITY OF WEATHERFORD
CHAIRMAN OF PLANNING AND ZONING BOARD
PARKER COUNTY, TEXAS

Neil Skutchington

CITY COMMISSION OF WEATHERFORD
PARKER COUNTY, TEXAS

APPROVED this the 26th day of June, 1990.

Sherry Watson
[Signature]
Wayne Darrett

Earl King
Sheila C. Ford
Attest

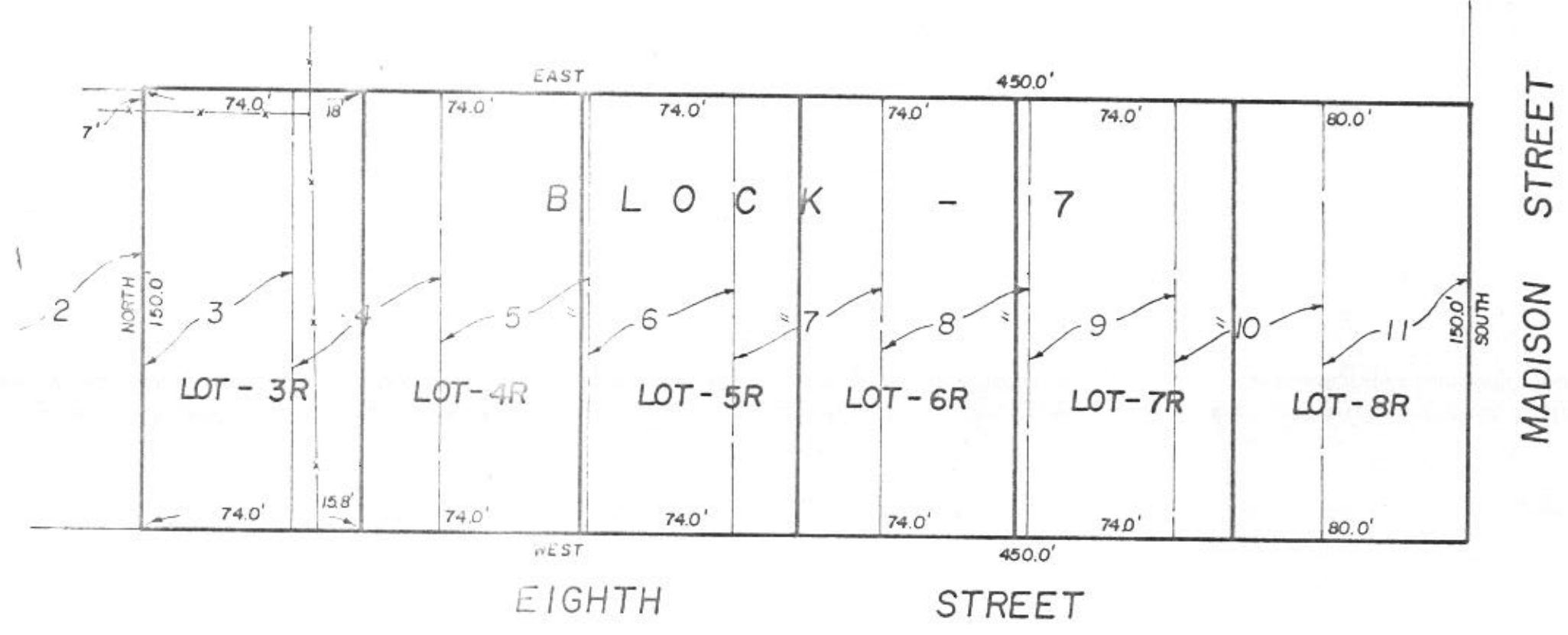
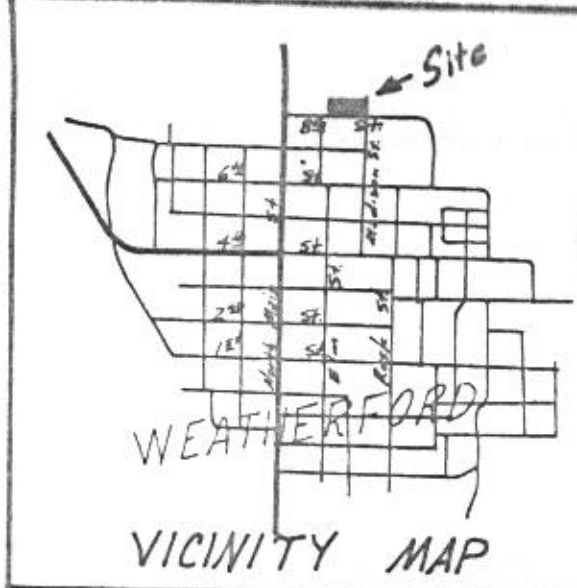

194852
PC-A 222

STATE OF TEXAS COUNTY OF PARKER
I hereby certify that this instrument was filed on the date and time stamped herein by me and was duly recorded in the volume and page of the named tract as of Parker County as stamped in accordance with me.

RECORDED JUL 30 1990
[Seal]

RECEIVED AND FILED FOR RECORD
AT 3:40 O'CLOCK P
JUL 30 1990

CARRIE REED, Co. Clerk
PARKER COUNTY, TEXAS
By [Signature] Deputy
35.00 pd

REVISION OF
LOTS 3, 4, 5, 6, 7, 8, 9, 10 & 11 OF BLOCK - 7
OF THE CARTERS ADDITION TO THE CITY OF
WEATHERFORD, IN PARKER COUNTY, TEXAS
AS RECORDED IN BOOK-69, PAGE-639 OF THE
PARKER COUNTY DEED RECORDS.



HUGHES AND ASSOCIATES
LAND SURVEYING
CIVIL ENGINEERING
LAND PLANNING
111 E. COLUMBIA, SUITE E WEATHERFORD, TEXAS
OFFICE 594-2374 OR 441-7619 HOME 594-2169

I certify that this map was prepared from field notes of an actual survey made by me or under my supervision and to the best of my knowledge and belief represents said survey.

Date 4/26/90 No. 14,538