

SCALE: 1" = 300'

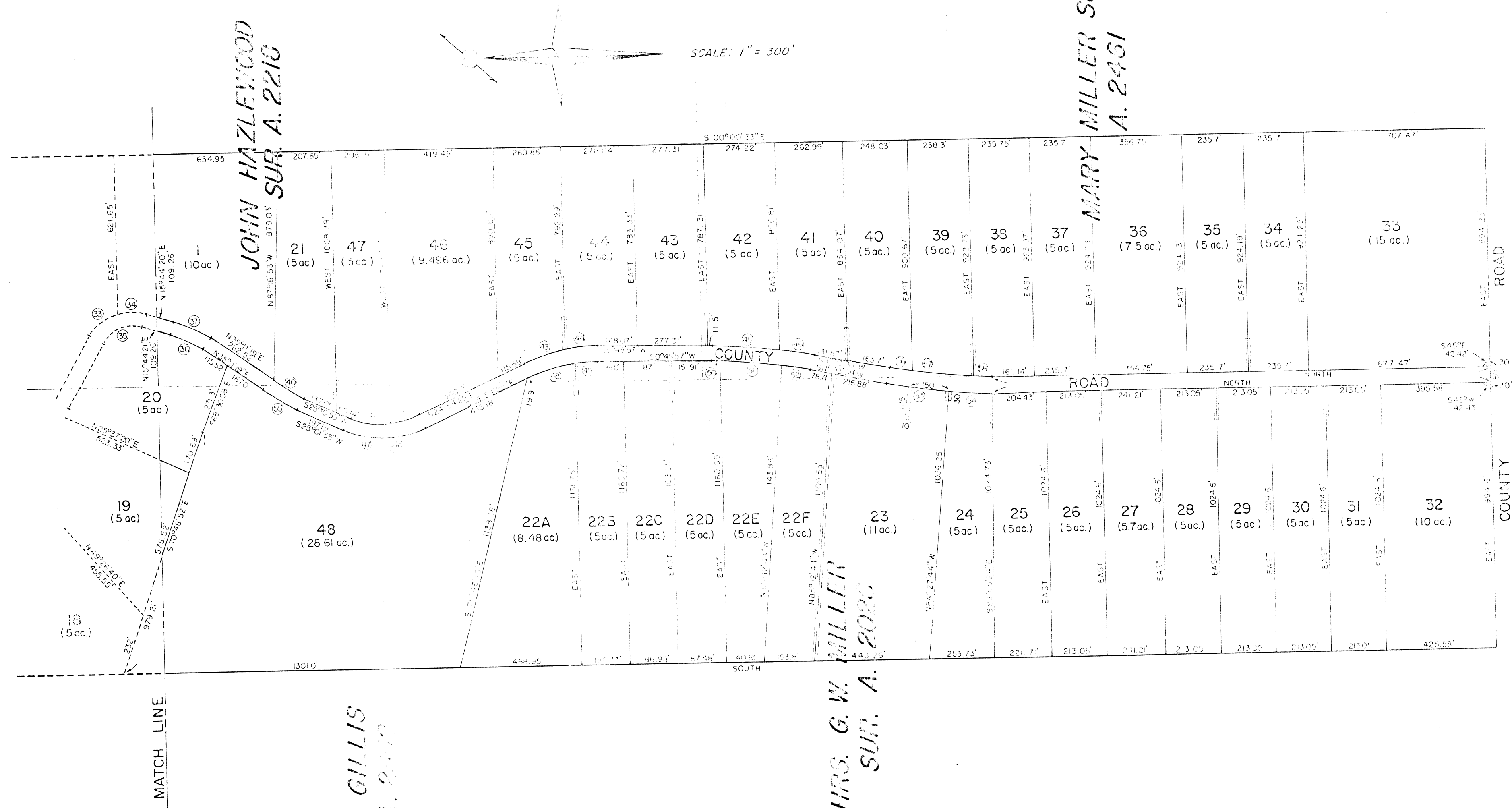

CURVE DATA			
NO.	R	CH. BRG. & LGTH.	LGTH.
33	188.77	N40°13'58" W, 131.94	134.78
34	188.77	N2°01'10" W, 115.15	117.01
35	128.77	N22°28'27" W, 159.31	171.77
36	407.63	N25°27'50" E, 137.71	138.37
37	467.63	N25°27'51" E, 157.98	158.74
40	813.96	N30°06'37" E, 144.1	144.29
41	313.39	S10°35'08" W, 156.36	158.03
42	313.39	S14°23'15" E, 114.5	115.16
43	656.77	S17°45'01" E, 163.84	164.26
44	656.77	S4°53'03" E, 130.46	130.68
45	2231.06	S4°11'59" W, 263.42	263.58
46	2231.06	S9°19'21" W, 135.36	135.38
47	373.39	S00°03'31" W, 315.28	325.49
48	596.77	N16°19'34" W, 178.29	178.96
49	596.77	N3°29'29" W, 88.94	89.03
50	2171.06	N4°17'08" E, 35.6	35.6
51	2171.06	N4°53'12" E, 237.19	237.3
52	2171.0	N9°32'22" E, 115.28	115.3
53	2125.58	N7°49'27" E, 240.03	240.16
54	2125.58	N2°17'34" E, 170.13	170.18
55	873.96	S30°06'37" W, 154.72	154.92
56	2065.58	S 9°49'51" W, 88.67	88.68
57	2065.58	N 5°16'49" E, 234.32	234.45
58	2065.58	N 0°58'57" E, 70.62	70.67

NOTE: UTILITY EASEMENTS TO BE 5' OFF LOT LINE AND 125' LONG EXCEPT OTHERWISE INDICATED.

A MAP OF TRACTS KNOWN AS
COURTNEY LIVING
 IN PARRIS COUNTY, TEXAS

STEELE & GILLIS
 SURV. A. 2017

MRS. G. W. MILLER
 SUR. A. 2020

MARY MILLER SUR.
 A. 2431

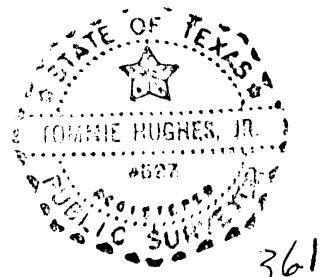

HUGHES AND ASSOCIATES
 LAND SURVEYING
 CIVIL ENGINEERING
 LAND PLANNING
 131 W. CHURCH STREET WEATHERFORD, TEXAS
 OFFICE 594-5374 HOME 594-

I certify that the work prepared from field notes of an actual survey made by me under my supervision and to the best of my knowledge and represents said survey.