

McCLENDON - WALKER ROAD

TRACTS 1 THRU 9 SOLD BY SEPARATE METES AND BOUNDS DESCRIPTON

RICE DERRET SURVEY
ABST. NO. 380

ALEDO LAND L.L.C.
VOLUME 1636, PAGE 1767

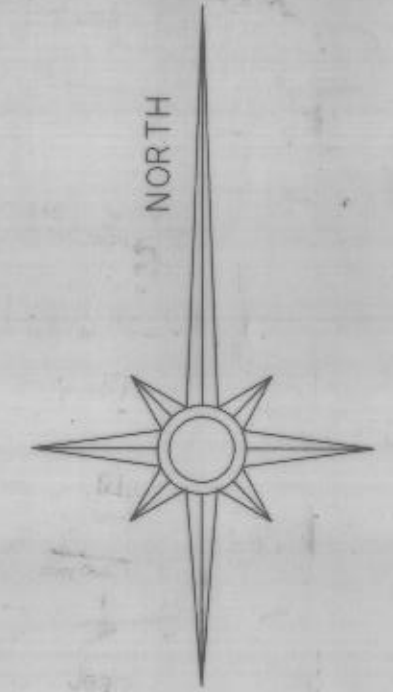

1" = 200'

282866

PLB 090

RECEIVED AND FILED
FOR RECORD
4:30 Clock

NOV 20 1995

Jeanne Brunson, Co. Clerk
PARKER COUNTY, TEXAS

STATE OF TEXAS COUNTY OF PARKER
I hereby certify that this instrument was filed on
the date and time stamped hereon, by me and
was duly recorded in the volume and page of
the record records of Parker County as
stamped hereon, by me.

RECORDED NOV 20 1995

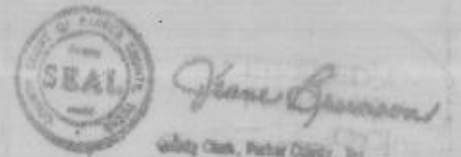

MARTIN SIEGEL
VOLUME 482, PAGE 494

J.H. DANIEL SURVEY
ABST. NO. 2377

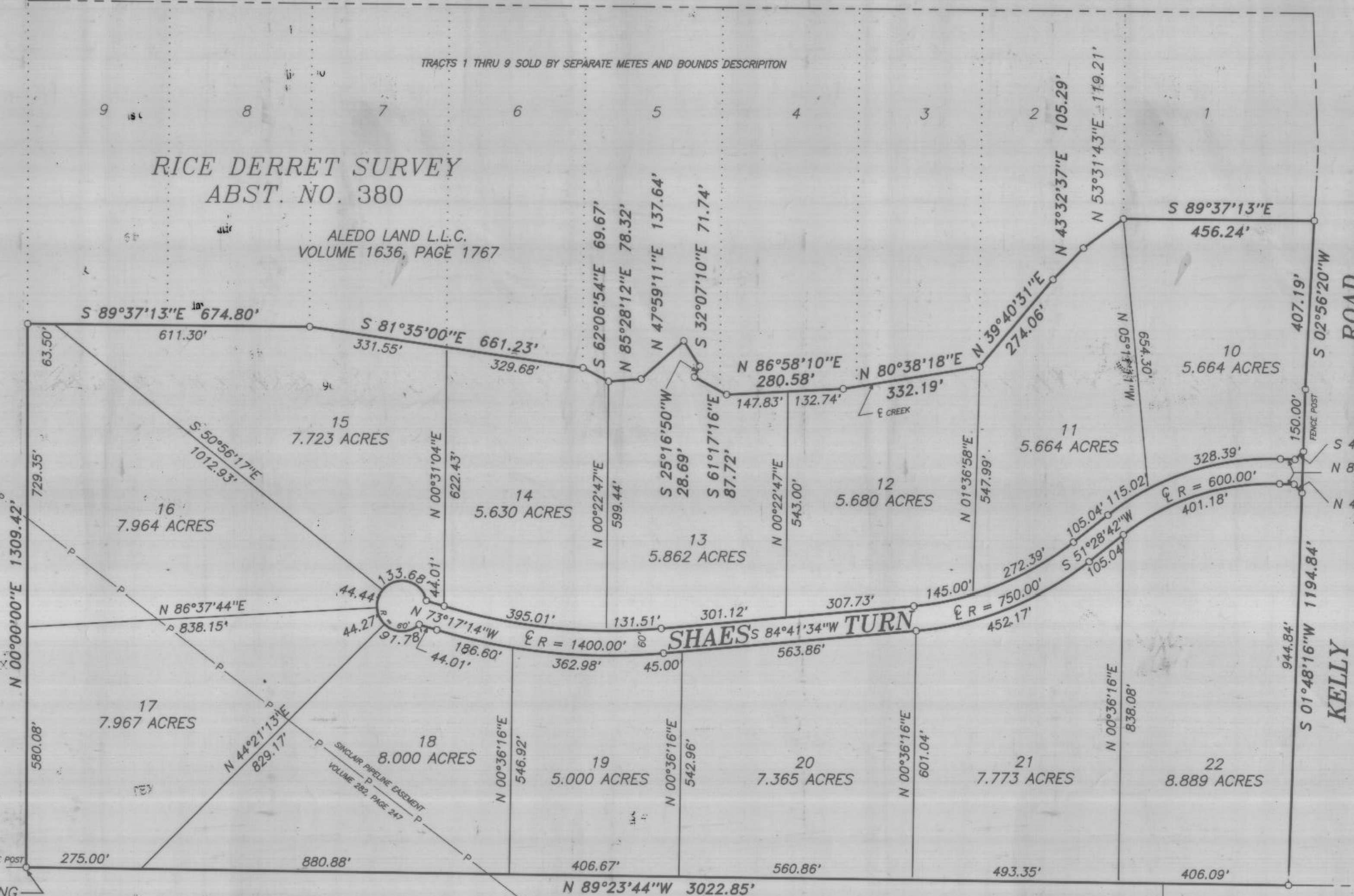

P.B. JONES SURVEY
ABST. NO. 764

JAMES R. KELLY et al
VOLUME 1446, PAGE 785

R. MATTHEWS SURVEY
ABST. NO. 2566

RAY SMITH
VOLUME 397, PAGE 258

FINAL PLAT
TRACTS 10 THRU 22
DEER RUN
PARKER COUNTY, TEXAS

BEING 92.483 ACRES SITUATED IN THE
RICE DERRET SURVEY
ABSTRACT NO. 380
PARKER COUNTY, TEXAS

OWNER - DEVELOPER
ALEDO LAND L.L.C.
201 JAKES TRAIL
ALEDO, TEXAS 76008
817-441-7733

DATE: AUGUST 3, 1995

SHEET 2 OF 2

NOTE:
1/2" IRONS SET AT ALL CORNERS EXCEPT AS SHOWN.

THE STATE OF TEXAS
COUNTY OF PARKER

I hereby certify that this plat is true and correct and was
prepared from an actual survey of the property made under
my supervision on the ground.

Brent A. Mizell
REGISTERED PROFESSIONAL LAND SURVEYOR



MIZELL LAND SURVEYING, INC.
513 North Highway 1187
P.O. Box 419 Aledo, Texas 76008
(817) 441-6199 (817) 598-1284