

SECT. 4

FRONT STREET

NORTH RUSK STREET

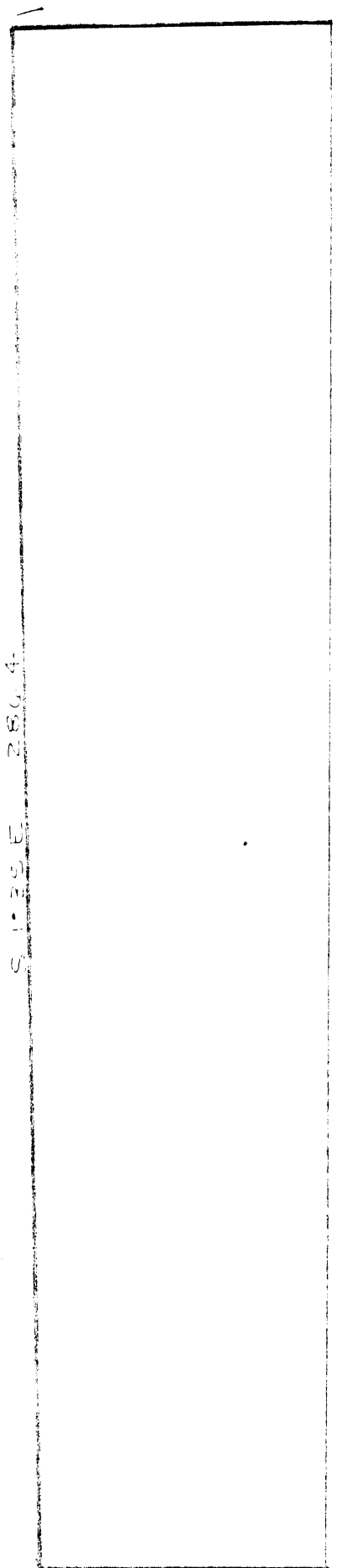

LANE

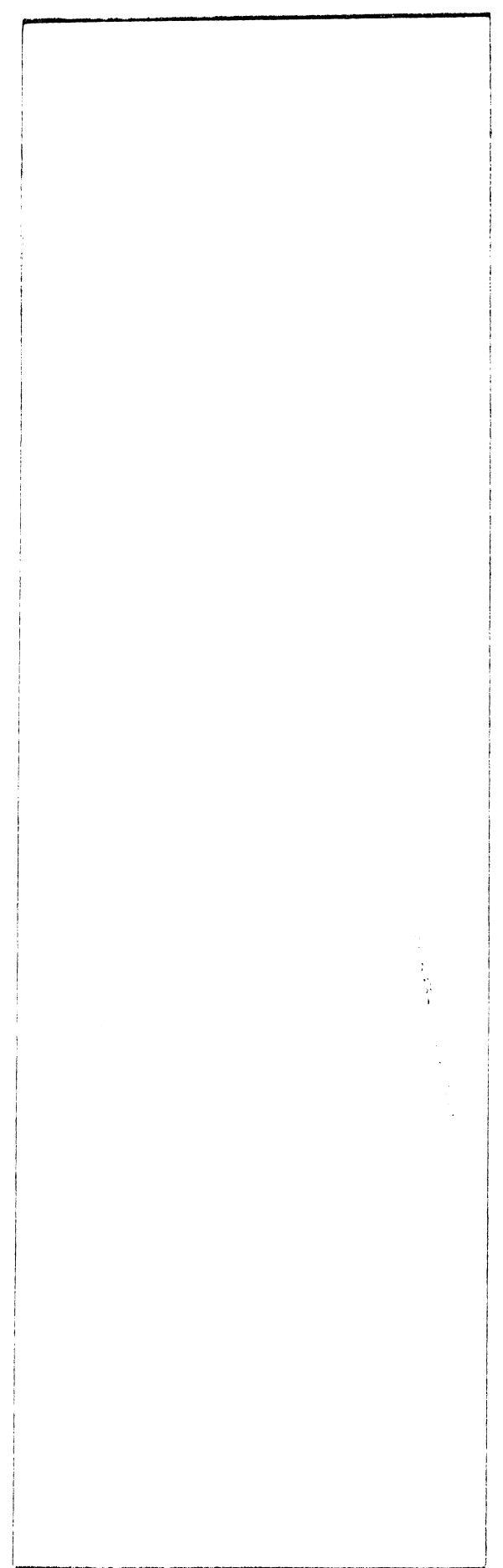

LANE

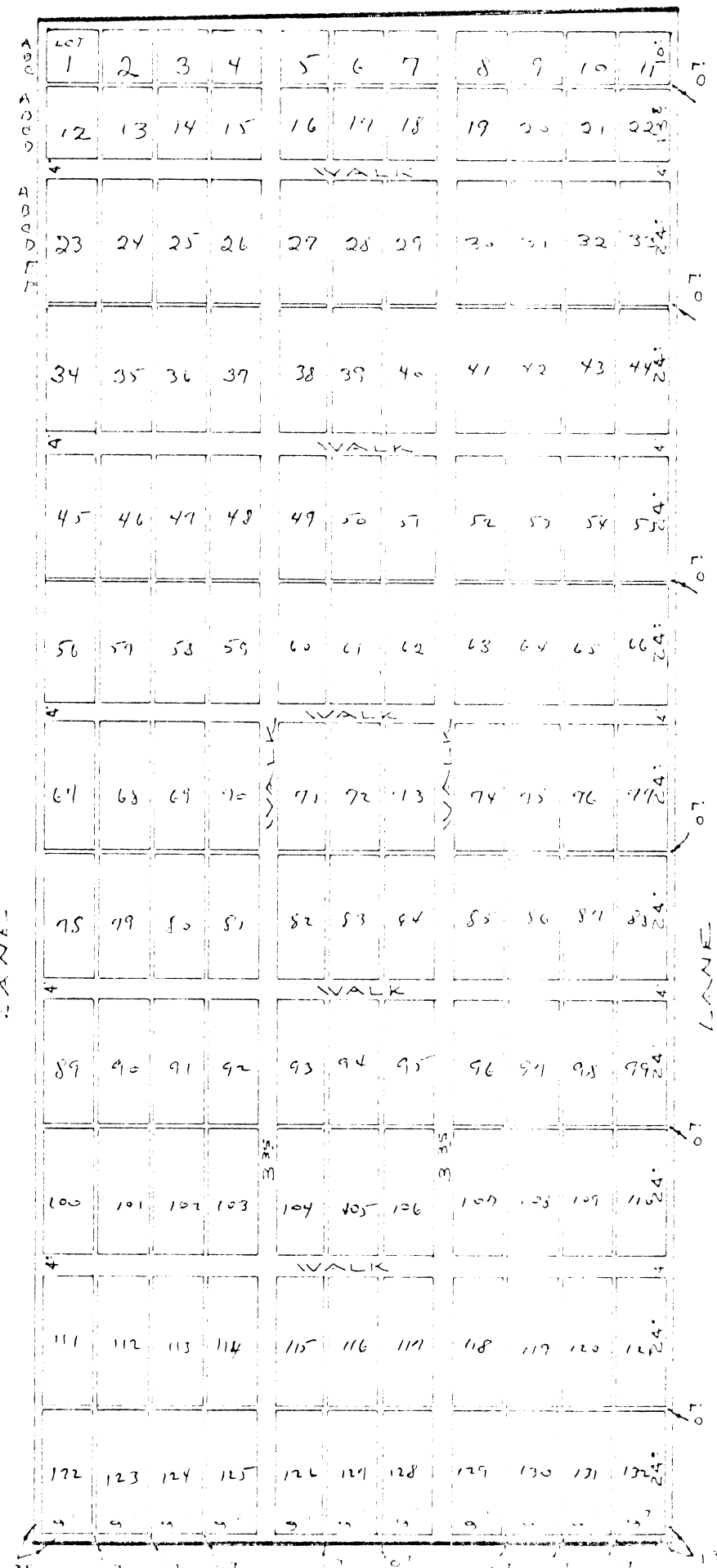
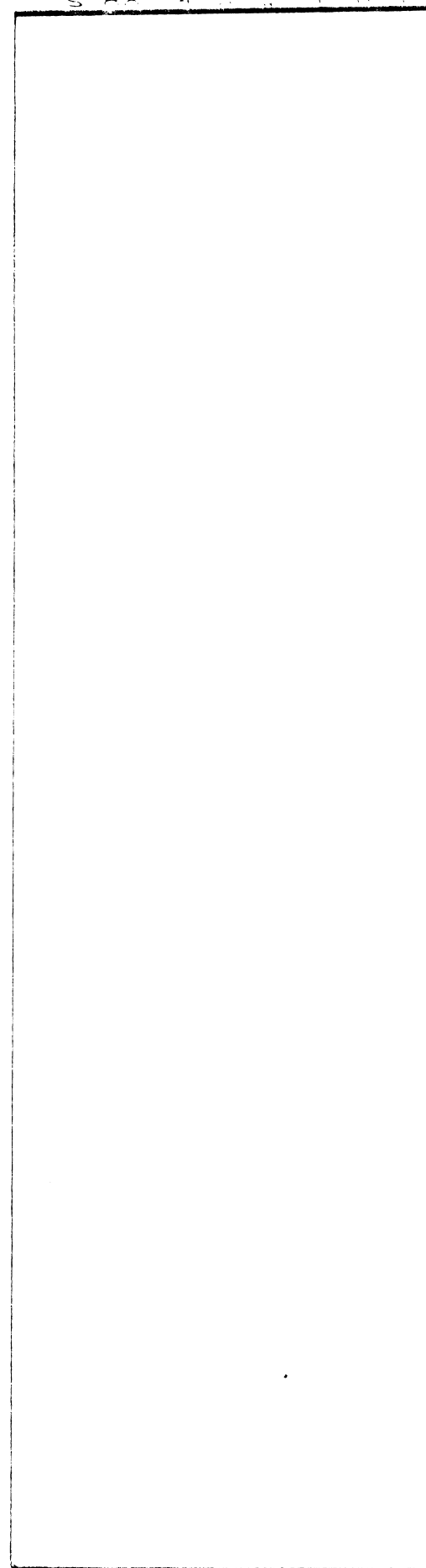

MILL STREET

WATER STREET

CITY OF WEATHERFORD, TEXAS  
EAST GREENWOOD CEMETERY  
BEING A PART OF THE EX-NORTHON  
SURVEY IN THE CITY OF WEATHERFORD,  
PARKER COUNTY, TEXAS

RECORDED AND FILED  
FOR RECORD  
AT 2 O'CLOCK P.M.  
FEB 15 1973  
T. H. "Young" McDaniel, Co. Clerk  
PARKER COUNTY, TEXAS  
By: M.B. Deputy

SCALE 1" = 30'

LEGEND  
O — IRON PIPE  
● — STEEL ROD  
⊗ — FENCE CORNER  
-X- — FENCE

HUGHES AND ASSOCIATES  
LAND SURVEYING  
CIVIL ENGINEERING  
LAND PLANNING  
131 W. CHURCH STREET — WEATHERFORD, TEXAS  
OFFICE 594-5374 HOME 594-2165

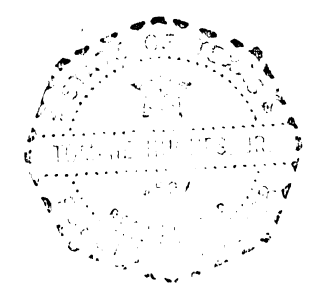

I, T. H. 'Young' McDaniel, certify that this map  
was prepared from field notes of an actual survey made by me or  
under my supervision and to the best of my knowledge and belief  
represents said survey.

Date Feb. 1973 No. 4411

A-235