

2039.02

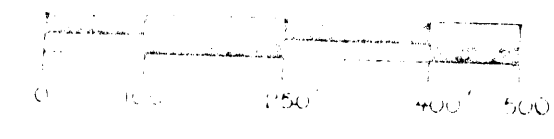
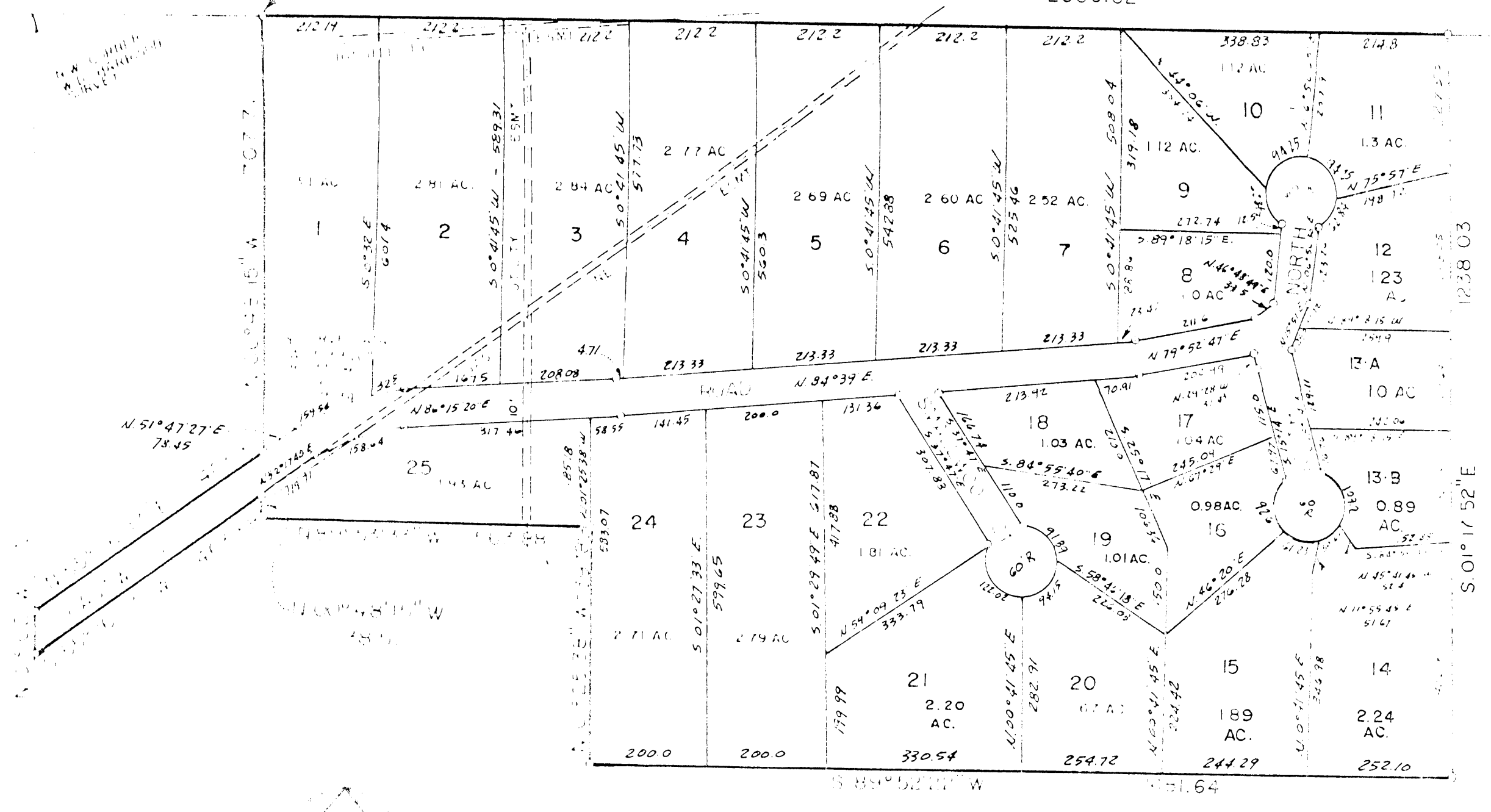

WITNESSED AND SUBSCRIBED before me on this 12th day of August, 1985, by the following persons, whose names are subscribed to the foregoing instrument, acknowledged to me that they executed the same for the purposes and consideration therein expressed.

\_\_\_\_\_  
 \_\_\_\_\_  
 \_\_\_\_\_  
 \_\_\_\_\_

CORRECTED  
**EASTWOOD ADDITION**  
 AN ADDITION TO PARKER COUNTY, TEXAS,  
 BEING A PORTION OF THE W.D. HARRISON  
 SURVEY, PAT 194, VOL. 32, ABSTRACT NO.  
 580, PARKER COUNTY, TEXAS.

100238

RECEIVED AND FILED  
 FOR RECORD  
 At 11:53 o'clock \_\_\_\_\_

AUG 12 1985  
 CARRIE REED, Co. Clerk,  
 PARKER COUNTY, TEXAS  
 By \_\_\_\_\_ Deputy

STATE OF TEXAS COUNTY OF PARKER  
 I hereby certify that this instrument was filed on the date and time stamped hereon by me and its contents are duly recorded in the volume and page of the named records of Parker County as stated hereon by me.

RECORDED AUG 12 1985  
 Carrie Reed  
 County Clerk, Parker County, Texas

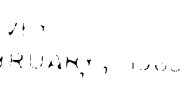

DEDICATION

WHEREAS, W.H. SPRINGFIELD, being the owner of a tract of land out of the W.D. Harrison Survey, Patent No. 194, Volume No. 32, Abstract No. 580, Parker County, Texas, and being more fully described by metes and bounds as follows:

- Beginning at the northwest corner of said Harrison Survey; thence N. 89°20'E., 2039.02 feet to the point of beginning;
- THENCE N. 89°20'E., 2039.02 feet to a concrete monument;
- THENCE S. 01°17'52"E., 1238.03 feet to a concrete monument;
- THENCE S. 89°52'22"W., 1481.64 feet to an iron pin for a corner;
- THENCE S. 89°52'22"W., 397.89 feet to an iron pin for a corner;
- THENCE S. 89°52'22"W., 563.33 feet to an iron pin for a corner;
- THENCE S. 89°52'22"W., 35.81 feet to an iron pin for a corner;
- THENCE S. 89°52'22"W., 463.82 feet to an iron pin in the east line of a County Road;
- THENCE S. 89°52'22"W., with the east line of said road, 72.11 feet to an iron pin for a corner;
- THENCE S. 89°52'22"W., 463.92 feet to an iron pin for a corner;
- THENCE S. 89°52'22"W., 707.71 feet to the point of beginning and containing 53,326 square feet of land more or less.

NOW, THEREFORE KNOW ALL MEN BY THESE PRESENTS:

That W.H. SPRINGFIELD, does hereby adopt this plat designating the hereinabove described land property as EASTWOOD ADDITION, an addition to Parker County, Texas, and do hereby dedicate to the public use forever the streets and / or easements shown thereon.

WITNESSED MY HAND AT PARKER COUNTY, TEXAS, the 12 day of Aug, 1985

\_\_\_\_\_  
 W.H. Springfield

STATE OF TEXAS  
 COUNTY OF PARKER

This instrument was acknowledged before me on Aug 1985 by

\_\_\_\_\_  
 Notary Public  
 \_\_\_\_\_  
 Deputy Clerk  
 My commission expires \_\_\_\_\_