

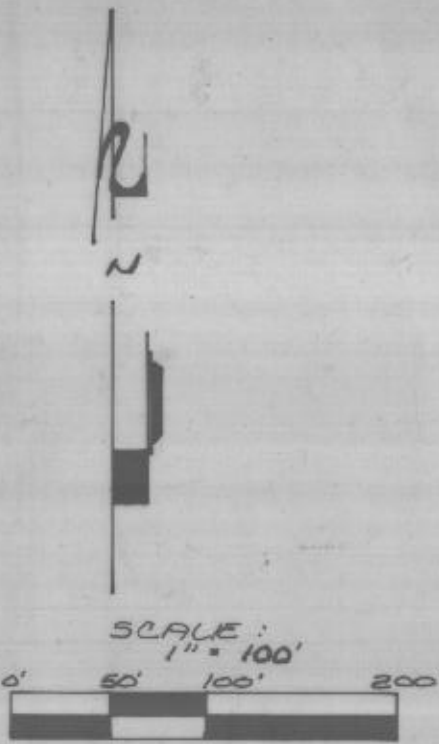

I hereby certify that this Plat was prepared from an actual on the ground survey made by me or under my personal supervision.

Brent A. Mizell
 Brent A. Mizell
 Registered Professional Surveyor
 Texas Registration No. 1967
 December 10, 1997

Note: 1/4" iron set at all corners except as shown.

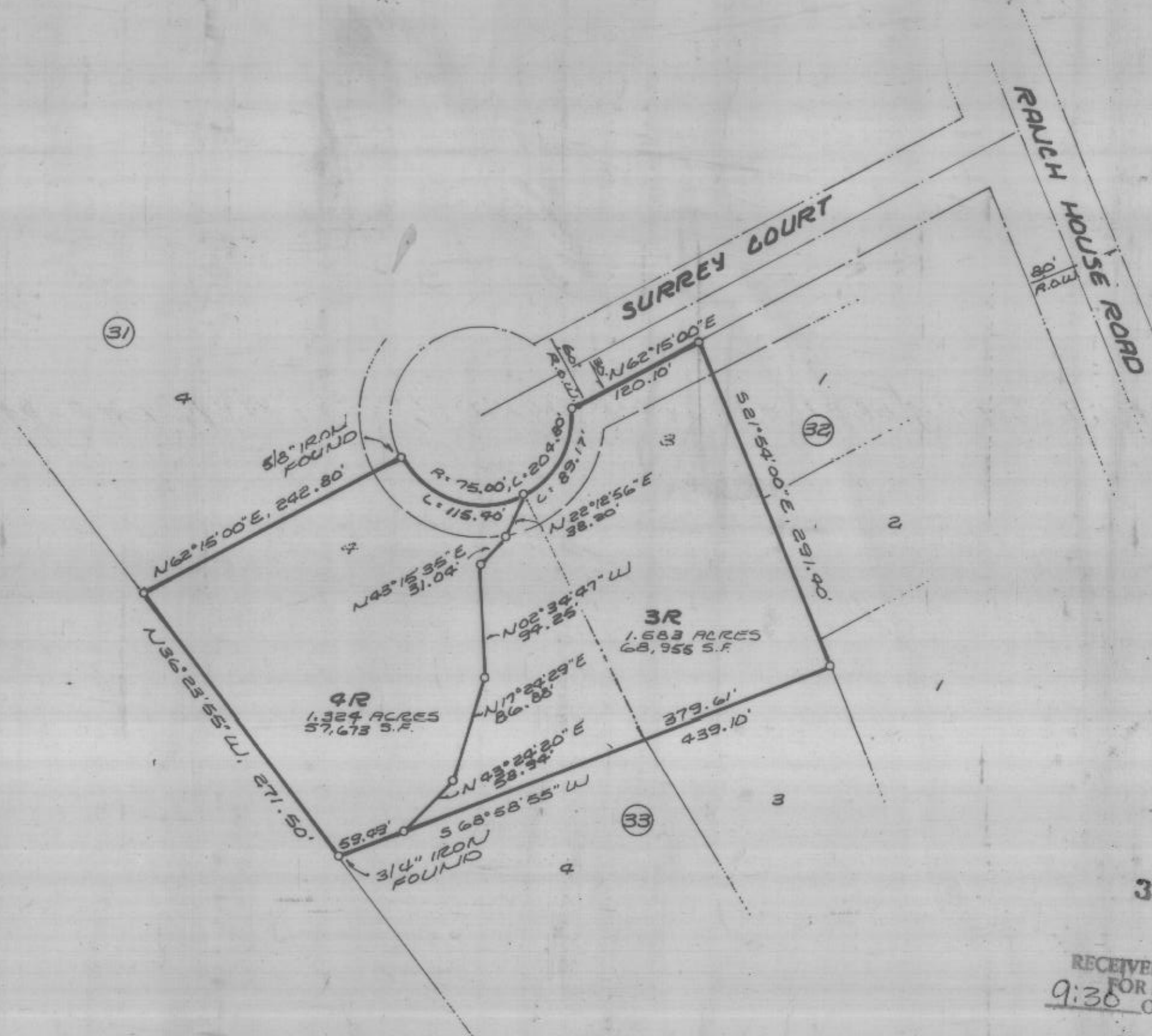

STATE OF TEXAS
 COUNTY OF PARKER

KNOW ALL MEN BY THESE PRESENTS, That, Erce! Arbuckle, Jr. and Wanda G. Arbuckle are the owners of the following described real property, to wit:

Lots 3 and 4, Block 32
 EL CHICO
 An Addition to the City of Willow Park
 Parker County, Texas
 According to Plat recorded in
 Volume 284, Page 601
 Plat Records, Parker County, Texas

NOW, THEREFORE, KNOW ALL MEN BY THESE PRESENTS:

That, Erce! Arbuckle, Jr. and Wanda G. Arbuckle (owners) do hereby adopt this Plat of the hereinabove described real property to be designated as...

Lot 3-R and 4-R, Block 32
 EL CHICO
 City of Willow Park, Parker County, Texas

and do hereby dedicate to the Public's use forever, the streets and easements shown hereon.

EXECUTED this the 21 day of JAN, 1998

Erce! Arbuckle, Jr.
 Erce! Arbuckle, Jr.

STATE OF TEXAS
 COUNTY OF PARKER

BEFORE ME, the undersigned authority, on this day personally appeared Erce! Arbuckle, Jr., known to me to be the person whose name is subscribed to the above and foregoing instrument, and acknowledged to me that he executed the same for the purposes and considerations therein expressed.

GIVEN UNDER MY HAND AND SEAL OF OFFICE this 21st day of JANUARY, 1998



C.R. Dilbeck
 Notary Public, Parker County, Texas
 My Commission Expires August 9, 2001

EXECUTED this the 21 day of JAN, 1998

Wanda G. Arbuckle
 Wanda G. Arbuckle

STATE OF TEXAS
 COUNTY OF PARKER

BEFORE ME, the undersigned authority, on this day personally appeared Wanda G. Arbuckle, known to me to be the person whose name is subscribed to the above and foregoing instrument and acknowledged to me that she executed the same for the purposes and considerations therein expressed.

GIVEN UNDER MY HAND AND OFFICE this 21st day of JANUARY, 1998

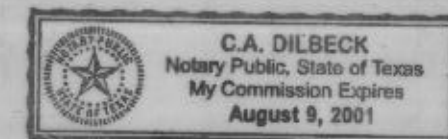

C.R. Dilbeck
 Notary Public, Parker County, Texas
 My Commission Expires August 9, 2001

333693
 RECEIVED AND FILED
 FOR RECORD
 9:30 O'Clock A.M.
 APR 16 1998
 Jeane Brunson, Co. Clerk
 PARKER COUNTY, TEXAS
 By *DM* Deputy

50-1015/5
 Plat cabinet
 B slide 292

Owner-Developer
 Erce! Arbuckle, Jr. and Wanda G. Arbuckle
 105 Surrey Court, Willow Park, TX. 76087
 817 441 7814

Approved by the City of Willow Park, Parker County,
 Texas, this the 17th day of Feb, 1998

Les Coles
 Mayor
Hetty Haggard
 City Secretary
R.M. Farham
 Chairman, Planning and Zoning Commission
Boyle V. V. V.
 Fire Marshal
Boyle V. V.
 City Engineer

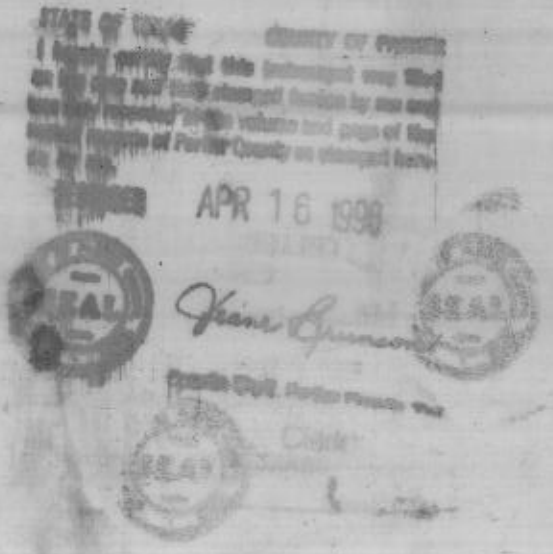

Replat
 Lots 3-R and 4-R, Block 32

EL CHICO
 City of Willow Park
 Parker County, Texas

A Replat of Lots 3 and 4, Block 32
 EL CHICO
 An Addition to the City of Willow Park, Parker County, Texas
 According to Plat recorded in Volume 284, Page 601
 Plat Records, Parker County, Texas

MIZELL LAND SURVEYING, INC.
 513 North Highway 1187
 Aledo, Texas 76008
 (817) 441-6199 (817) 598-1284