

PC C 347

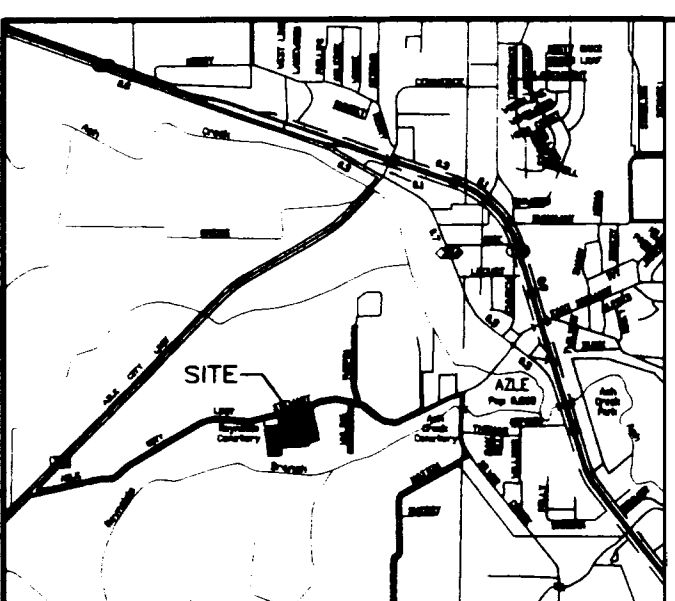

VICINITY MAP (NTS)

JAMES HAGGARD SURVEY, A-593  
J.G. REYNOLDS SURVEY, A-1127P

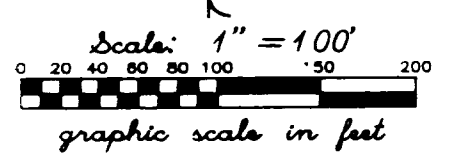
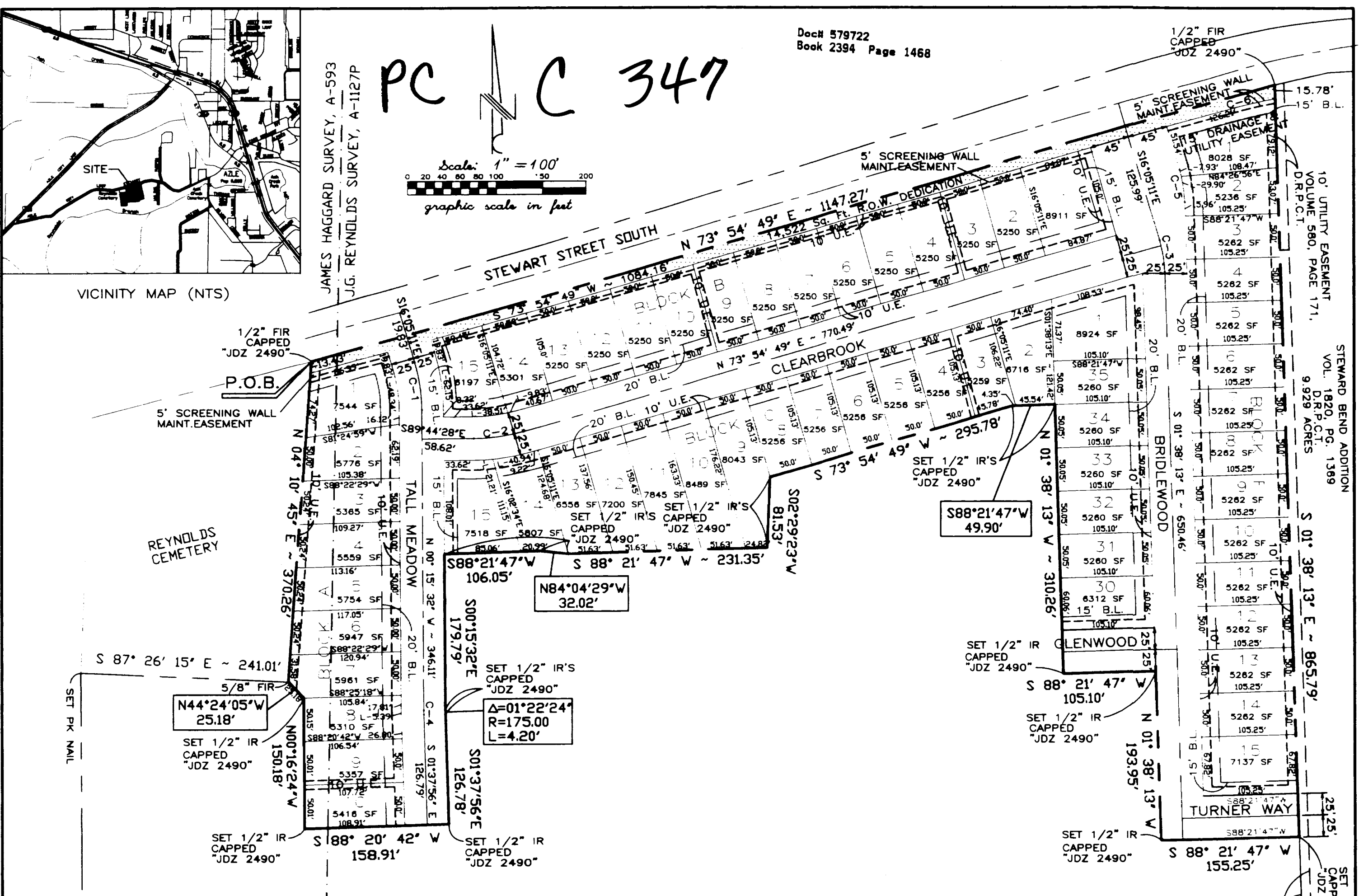

OWNERS	OWNERS	DEVELOPER	ENGINEER/SURVEYOR	OWNER
Bristol Homes LLC. 1416 W. Cleburne Rd. Crowley, Texas 76036 817-516-8057 817-516-8071 fax	Antares Homes Inc. 840 I-20 East Arlington, Texas 76018 817-478-6336 817-994-3653	MKP & Associates, Inc. 1375 Gilman Road Fort Worth, Texas 76140 817-561-7949	John D. Zimmerman 908 W. Main St. Arlington, Texas 76013 817-461-0188 817-795-7880 fax	Golden Pond Lot Venture, JV 3838 Oak Lawn Avenue, Suite 1500 Dallas, Texas 75219

TRACT 15  
CHARLES STUBBS SURVEY  
VOL. 126, P. 840  
D.R.P.C.T.

30' PERMANENT PUBLIC UTILITY EASEMENT TO THE CITY OF AZLE PER VOLUME 1987, PAGE 1090, DRPCT

ACCT. NO: 12787  
SCH. DIST: A7  
CITY: CO  
MAP NO: N-9

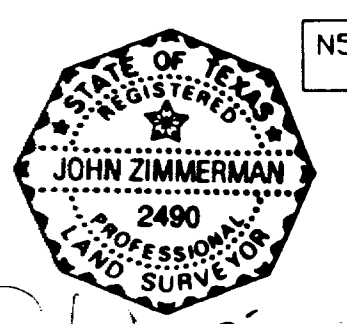

TRACT 13  
KENNETH R. THOMAS  
VOL. 1019, PG. 263  
D.R.T.C.T.

**AMENDING PLAT  
OF  
PHASE 1  
GOLDEN POND ESTATES ADDITION**  
AZLE, PARKER COUNTY, TEXAS

LOTS 1-10, BLOCK A    LOTS 1-15, 30-35, BLOCK C  
LOTS 1-15, BLOCK B    LOTS 1-15, BLOCK F  
BEING A CORRECTION OF GOLDEN POND ESTATES ADDITION  
SURVEY, A-1127P, AND THE JAMES HAGGARD SURVEY, A-593,  
AS RECORDED BY DEED IN CABINET C, SLIDE 306,  
OF THE DEED RECORDS OF PARKER COUNTY, TEXAS

J. HAGGARD SURVEY  
A-593  
E. ROWDEN SURVEY  
A-1845

OCTOBER 2005

CITY OF AZLE, PARKER COUNTY

CASE # Z-2004-006

SHEET 1 OF 2