

HIDDEN VALLEY ESTATES

17148

SECTION NO. 2

LOT 18-R BLK. 3

AN ADDITION TO THE CITY OF ALEDO,  
PARKER, COUNTY, TEXAS  
REF. VOL. 360-A, PG. 67.  
D.R.P.C.T.

RICHARD ROBINSON TR.

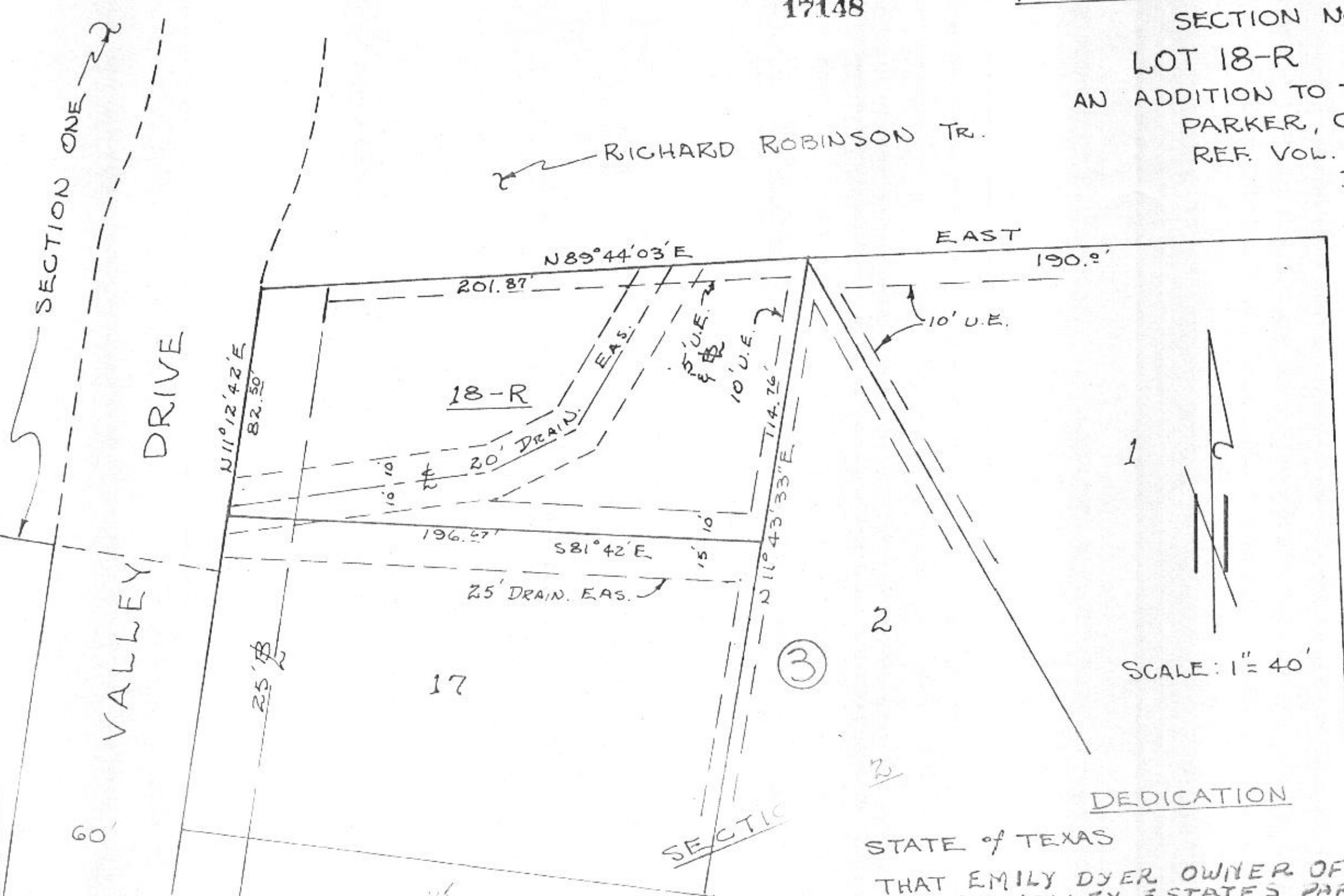

DEDICATION  
STATE OF TEXAS COUNTY OF PARKER  
THAT EMILY DYER OWNER OF LOT 18, BLK. 3 OF SECT. 2  
HIDDEN VALLEY ESTATES, PARKER COUNTY, TEXAS,  
DO HEREBY DEDICATE TO THE PUBLIC FOREVER, THE  
ABOVE SHOWN REVISION OF LOT 18, BLK. 3, OF SAID  
HIDDEN VALLEY ESTATES, SECT. 2, SHOWN IN VOL. 360-A,  
P. 67, DEED RECORDS OF PARKER COUNTY, TEXAS.

IN TESTIMONY, WHEREOF, WITNESS MY HAND, THIS THE  
23TH DAY OF MARCH, 1979 A.D.

BY \_\_\_\_\_

*Handwritten signatures and notes:*  
JAN 14 1979  
JAN 14 1979  
JAN 14 1979  
JAN 14 1979

ACKNOWLEDGEMENT

STATE OF TEXAS COUNTY OF DALLAS  
BEFORE ME, THE UNDERSIGNED NOTARY PUBLIC,  
IN AND FOR DALLAS COUNTY TEXAS. ON THIS  
DAY PERSONALLY APPEARED  
EMILY DYER  
WHOSE NAME APPEARS SUBSCRIBED TO THE  
FOREGOING INSTRUMENT AND ACKNOWLEDGED TO ME  
THAT HE EXECUTED THE SAME FOR THE PURPOSE  
STATED THEREIN.  
GIVEN UNDER MY HAND AND SEAL OF OFFICE  
THIS 28th DAY OF MARCH, 1979.

NOTARY PUBLIC  
IN AND FOR DALLAS COUNTY, TEX.



PREPARED BY  
E. M. PARTEN, REGIS. CIVIL ENGR.  
FROM DATED 2-3-79  
SURVEY & PLAT RECORDED VOL. 360-A, P. 67, DR. P.C.T.  
FT. WORTH, TEX. (817) 244-0716  
3-24-79

17148

RECEIVED AND FILED  
FOR RECORD  
At 10:40 O'Clock A.M.  
JAN 14 1980

CARRIE REED, Co. Clerk  
PARKER COUNTY, TEXAS  
By *JH* Dep. 10.00 pl.

STATE OF TEXAS COUNTY OF PARKER  
I hereby certify that this instrument was filed  
on the date and time stamped hereon by me and  
was duly recorded in the volume and page of the  
named records of Parker County as stamped here-  
on by me.  
RECORDED JAN 14 1980



*Carrie Reed*  
County Clerk, Parker County, Tex.

Vol 361-A  
pg 50