

WENDELL HANCOCK

A Subdivision of a portion of the SCHUYLER B. BARNHART Survey, A-1213; the ENOCK HOLCOMB Survey, A-104 and the JESSE J. BRAGG Survey, A-100, of Parker County, Texas.

John H. Bryant
Developer

CURVE DATA				
#	Δ	R	T	L
1	42° 07' 39"	128.71	50.0	95.38
2	24° 16' 00"	232.57	50.0	90.50
3	16° 30' 45"	202.75	30.0	57.58
4	24° 54' 30"	226.37	50.0	92.42
5	12° 47' 30"	446.05	50.0	97.58
6	65° 34' 30"	252.41	102.8	209.12
7	20° 04' 30"	168.92	50.0	59.75
8	50° 55' 30"	134.30	63.9	113.29

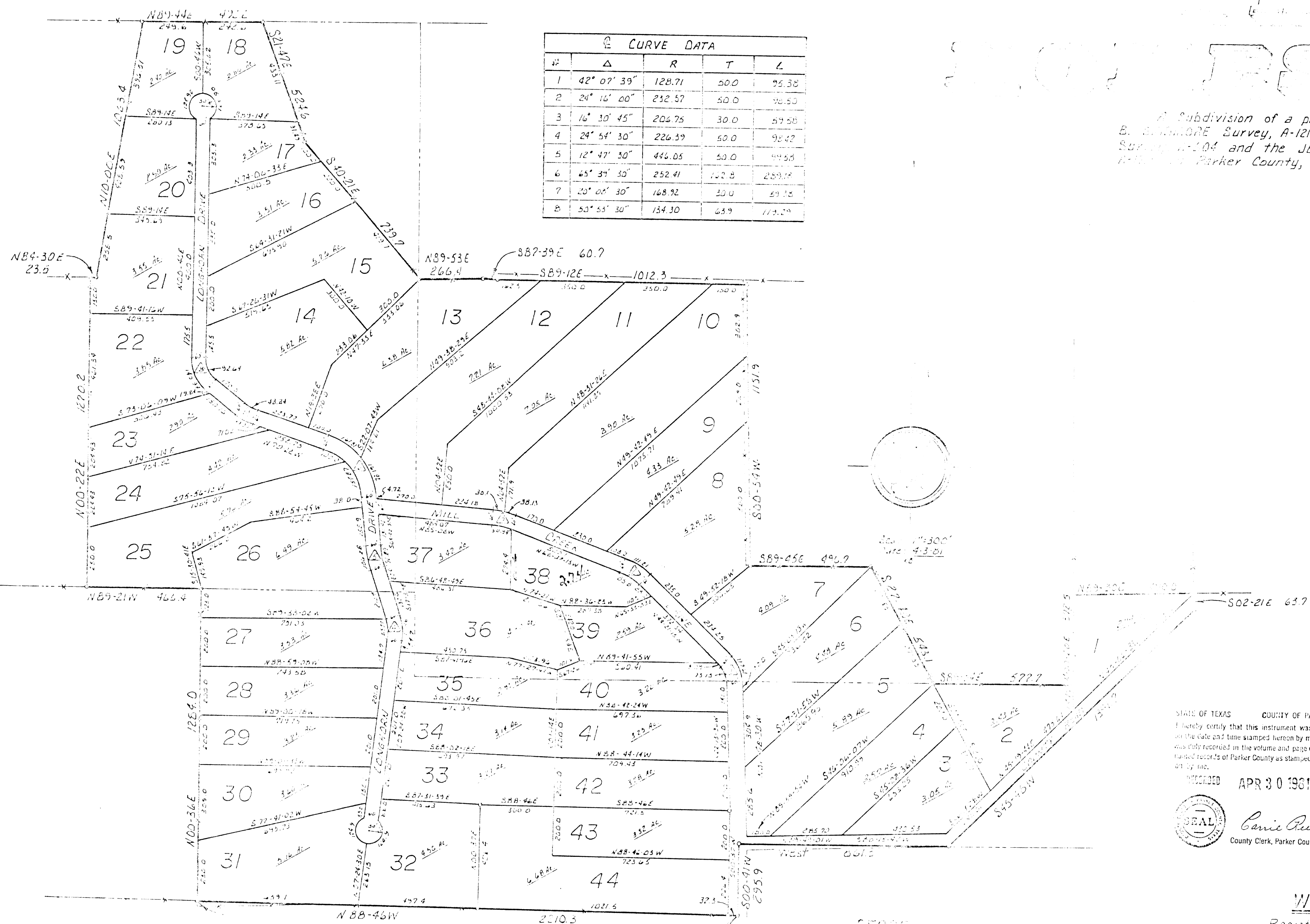

APPROVED April 27, 1981
 COMMISSIONERS COURT
 Parker County, Texas
 Wagon Wheel
 Chandler Sanders
 Harold Anderson
 Guadalupe Budwell
 Gerry Furtse

STATE OF TEXAS COUNTY OF PARKER
 I hereby certify that this instrument was filed on the date and time stamped herein by me and was duly recorded in the volume and page of the public records of Parker County as stamped herein by me.
 RECORDED APR 30 1981
 Carrie Reed
 County Clerk, Parker County, Tex.

WENDELL HANCOCK
 Registered Public Surveyor #1326
 1721 Haltom Road
 Fort Worth, Texas 76117
 839-6243

RECEIVED AND FILED FOR RECORD
 APR 30 1981
 CARRIE REED, Co. Clerk PARKER COUNTY, TEXAS
 By J.C. Deputy

Surveyed on the ground April 1981 and iron pins set at property corners.

3 mi SW of Cape
3 mi S. Hwy #199

Rest in BK 1114
Pg 1