

FIELD NOTES

FIELD NOTES of a 1.74 Acre tract of land (being two tracts of land), a Subdivision of the A. Sierra Survey, Abstract 1179 and the I. & G. N. R.R. Company Survey, Abstract 1823, City of Weatherford, Parker County, Texas and being more fully described by metes and bounds as follows:
 BEGINNING at a point, said point being the N.W. Corner of the A. Sierra Survey, Abstract 1179;
 THENCE S 01 deg. 05 min. W., 434.54 ft. to a point for a corner;
 THENCE S 87 deg. 45 min. E., 570.85 ft. to a point in the W.M. of a County Road for a corner;
 THENCE, with the W.M. of the above mentioned County Road, N 00 deg. 40 min. W., 42.35 ft. to a point for a corner;
 THENCE N 47 deg. 36 min. W., 11.9 ft. to a point for a corner;
 THENCE N 87 deg. 45 min. W., 463.67 ft. to a point for a corner;
 THENCE N 08 deg. 40 min. 50 sec. E., 156.75 ft. to a point for a corner;
 THENCE N 01 deg. 05 min. E., 234.81 ft. to a point for a corner;
 THENCE S 89 deg. 28 min. W., 125.04 ft. to the place of beginning and containing 1.74 Acres of land, more or less.

*** DEDICATION ***

THE STATE OF TEXAS
 COUNTY OF PARKER
 THEREFORE KNOW ALL MEN BY THESE PRESENTS:
 THAT I, Cecil J. Hudson, the owner of the above described tracts of land, do hereby adopt the foregoing plat to be known as _____, an addition to Parker County, Texas and do hereby dedicate to the public use forever the _____ easements shown thereon.
 IN WITNESS THEREOF THIS DEDICATION IS EXECUTED,
 this the 9 day of June, 1986.

Cecil J. Hudson

THE STATE OF TEXAS
 COUNTY OF PARKER
 BEFORE ME, THE UNDERSIGNED, A Notary Public, in and for the State of Texas on the day personally appeared Cecil Hudson known to me to be the person whose name is subscribed to on the foregoing instrument and acknowledged to me that he executed the same for the purposes and considerations therein expressed.
 GIVEN UNDER MY HAND AND SEAL OF OFFICE THIS THE 9th day of June, 1986.

Dianna Lang
 NOTARY PUBLIC FOR THE STATE OF TEXAS

THE STATE OF TEXAS
 COUNTY OF PARKER
 THEREFORE KNOW ALL MEN BY THESE PRESENTS:
 THAT I, _____, the owner of the above described tracts of land, do hereby adopt the foregoing plat to be known as _____, an addition to Parker County, Texas and do hereby dedicate to the public use forever the streets and easements shown thereon.
 IN WITNESS THEREOF THIS DEDICATION IS EXECUTED,
 this the _____ day of _____, 1986.

THE STATE OF TEXAS
 COUNTY OF PARKER
 BEFORE ME, THE UNDERSIGNED, A Notary Public, in and for the State of Texas on the day personally appeared _____ known to me to be the person whose name is subscribed to on the foregoing instrument and acknowledged to me that he executed the same for the purposes and considerations therein expressed.
 GIVEN UNDER MY HAND AND SEAL OF OFFICE THIS THE _____ day of _____, 1986.

NOTARY PUBLIC FOR THE STATE OF TEXAS

CITY OF WEATHERFORD
 CHAIRMAN OF PLANNING AND ZONING BOARD
 PARKER COUNTY, TEXAS

CITY COMMISSION OF WEATHERFORD
 PARKER COUNTY, TEXAS
 Approved this the _____ day of _____, 1986.
 ACCEPTED

BY: _____

 ATTEST _____

APPROVED BY THE PARKER COUNTY COMMISSIONERS, this the _____ day of _____, 1986.

ACCEPTED BY: _____
 County Judge

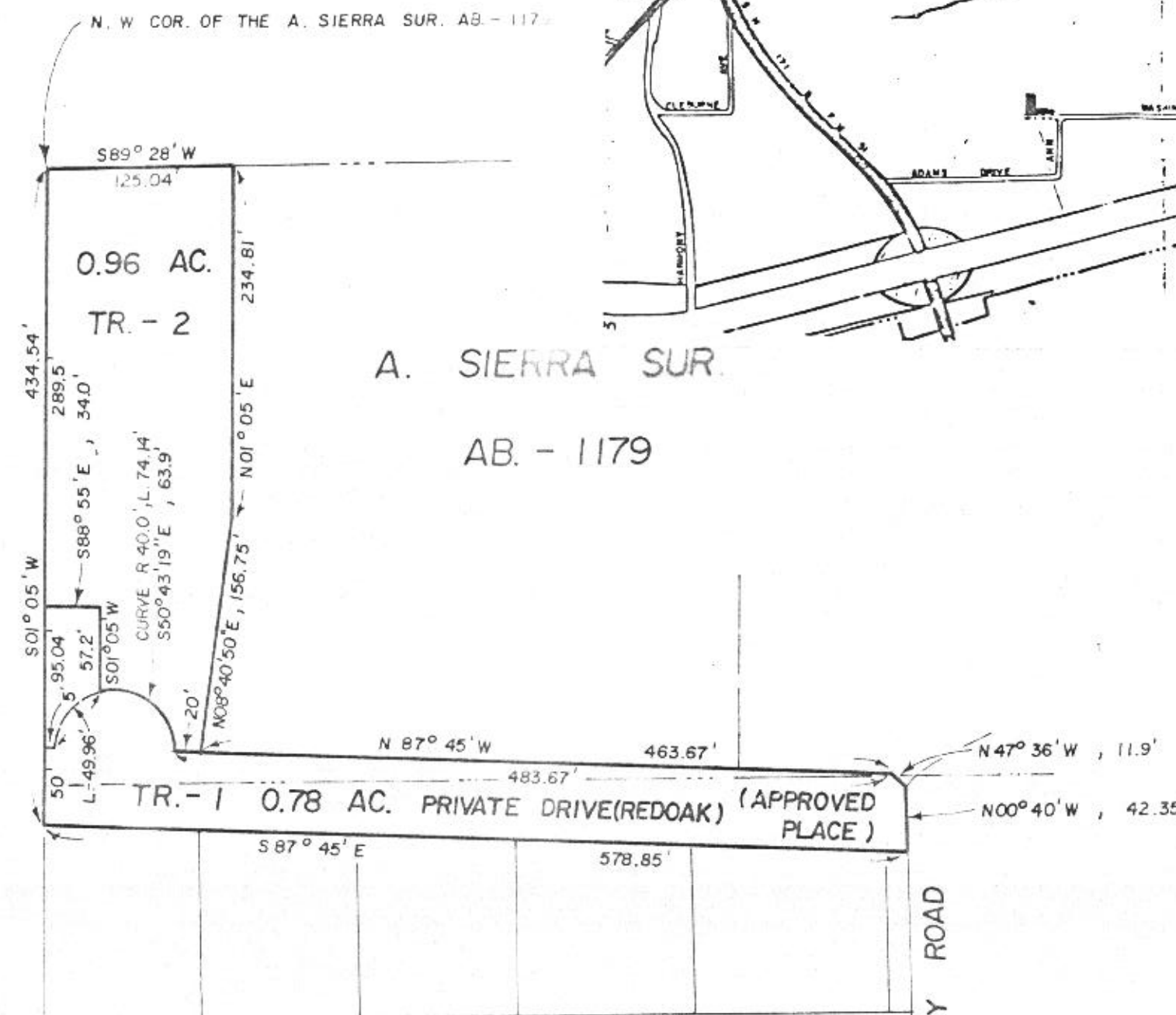
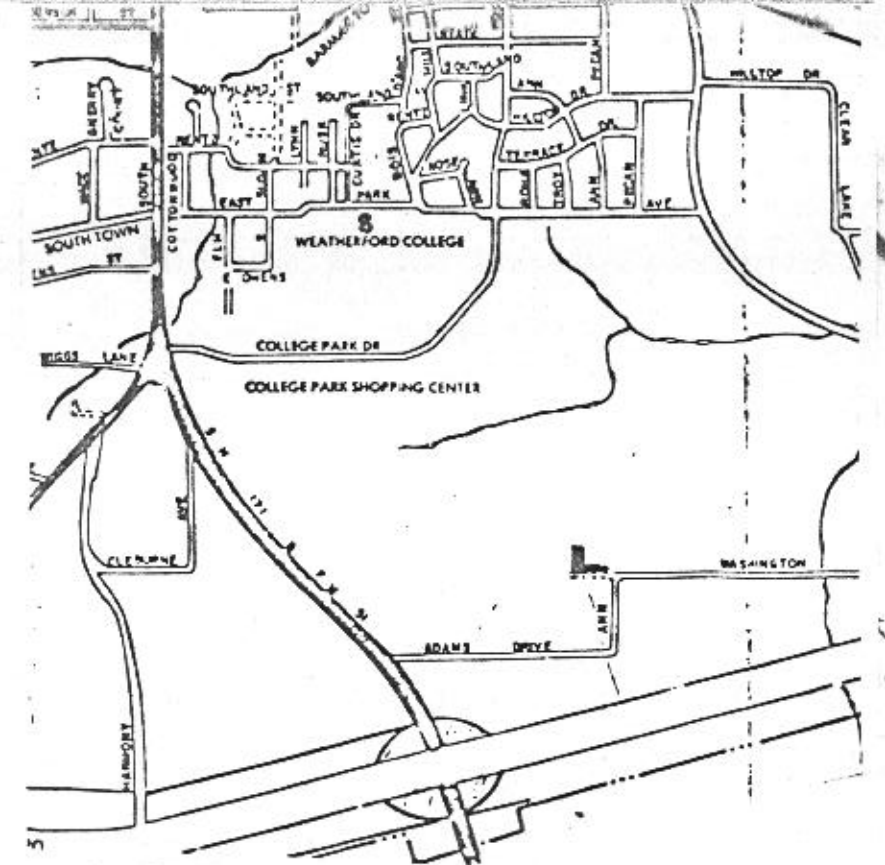

I. & G. N. R.R. CO. SUR.
 AB. - 1823

PLAT OF
 TWO TRACTS OF LAND, A SUBDIVISION OF
 THE A. SIERRA SUR. AB. - 1179 AND THE I.
 & G. N. R.R. CO. SUR. AB. - 1823 - CITY
 OF WEATHERFORD - PARKER COUNTY, TEXAS.

138537
 PCA-604
 RECEIVED AND FILED
 FOR RECORD
 11:09 O'clock A.M.
 FEB 20 1987

CARRIE REED, Co. Clerk
 PARKER COUNTY, TEXAS
 By _____ Deputy

STATE OF TEXAS COUNTY OF PARKER
 I hereby certify that this instrument was filed
 on the date and time stamped hereon by me and
 was duly recorded in the volume and page of the
 named records of Parker County as stamped here-
 on by me.

RECORDED FEB 20 1987

 Carrie Reed
 County Clerk, Parker County, Tex.

HUGHES AND ASSOCIATES
 LAND SURVEYING
 CIVIL ENGINEERING
 LAND PLANNING

111 E. COLUMBIA, SUITE E WEATHERFORD, TEXAS
 OFFICE 594-5374 OR 441-7619 HOME 594-2165

I _____ certify that this map
 was prepared from field notes of an actual survey made by me or
 under my supervision and to the best of my knowledge and belief
 represents said survey.

Date 6/86 No. 12.951

A 604