

FILED AND RECORDED  
OFFICIAL PUBLIC RECORDS  
On Jun 09, 2004 at 11:20  
Deed Number: 082812  
Book: 348  
By: Patricia Nelson

SURETY STATE  
I hereby certify that this instrument was  
filed on the date and time stamped herein by me  
and was duly recorded in the volume and page  
of the record records of Parker County  
as stamped herein by me.  
Jun 09, 2004

Jose Brown, Deedy Clerk  
Parker County

I & G.N. R.R. Company Survey No. 5  
Block 4, Abstract No. 1797

Fort Worth Crushed Stone L.C.  
Vol. 2083, Pg. 1781  
A-1781  
Silas Ferguson Survey,  
Abstract No. 435

Len and Jane Sheakley  
Vol. 1584, Pg. 1670  
Wm. Long Survey,  
Abstract No. 2022

Thomas Smithers Survey,  
Abstract No. 1166  
Thompson Road A-1122

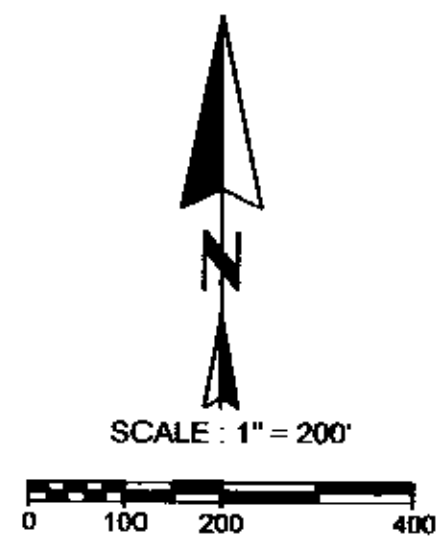
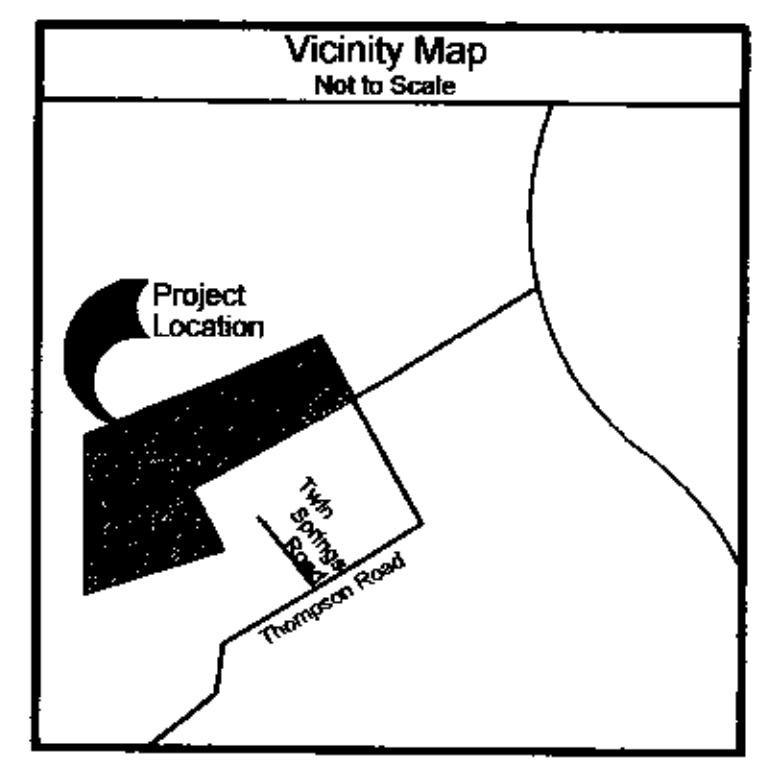
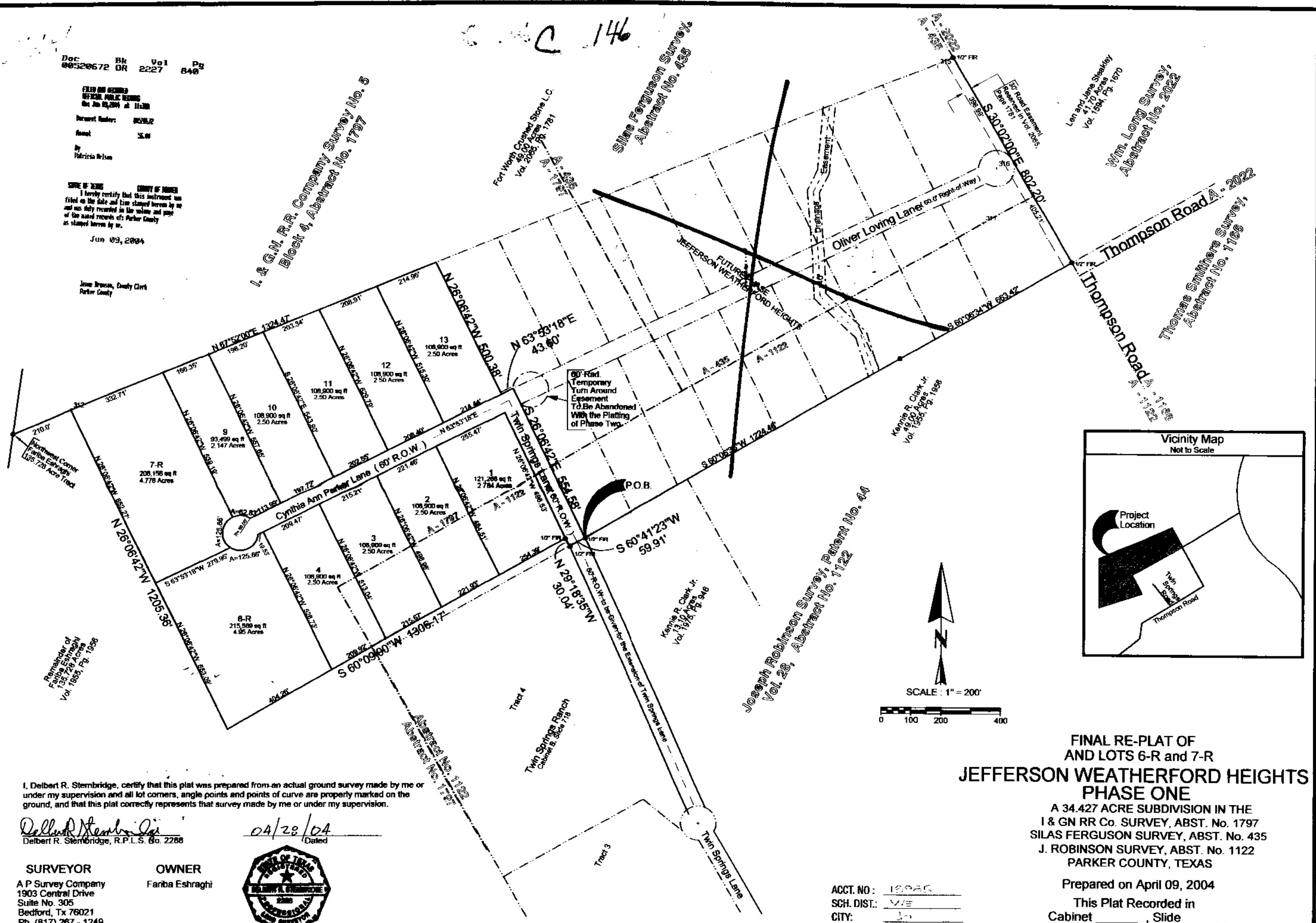

**FINAL RE-PLAT OF  
AND LOTS 6-R and 7-R  
JEFFERSON WEATHERFORD HEIGHTS  
PHASE ONE**

A 34.427 ACRE SUBDIVISION IN THE  
I & GN RR Co. SURVEY, ABST. No. 1797  
SILAS FERGUSON SURVEY, ABST. No. 435  
J. ROBINSON SURVEY, ABST. No. 1122  
PARKER COUNTY, TEXAS

Prepared on April 09, 2004  
This Plat Recorded in  
Cabinet \_\_\_\_\_, Slide \_\_\_\_\_

I, Delbert R. Sternbridge, certify that this plat was prepared from an actual ground survey made by me or under my supervision and all lot corners, angle points and points of curve are properly marked on the ground, and that this plat correctly represents that survey made by me or under my supervision.  
Delbert R. Sternbridge  
Delbert R. Sternbridge, R.P.L.S. No. 2288  
04/28/04  
Dated

**SURVEYOR**  
A.P. Survey Company  
1903 Central Drive  
Suite No. 305  
Bedford, Tx 76021  
Ph. (817) 267 - 1249  
Fax (817) 267 - 0148

**OWNER**  
Fariba Eshraghi



ACCT. NO.: 18285  
SCH. DIST.: WE  
CITY: WE  
MAP NO.: 5101