

PC C-352

NOTES:  
 ACCORDING TO THE U.S. DEPARTMENT OF HOUSING AND URBAN DEVELOPMENT FEDERAL INSURANCE ADMINISTRATION FLOOD INSURANCE RATE MAP COMMUNITY PANEL NUMBER 480520 0205 C EFFECTIVE DATE JANUARY 3, 1997 A PORTION OF THIS PROPERTY DOES LIE WITHIN THE 100 YEAR FLOOD HAZARD AREA.  
 100 YEAR FLOOD LIMITS ARE SHOWN ONLY TO MAKE ALL PARTIES AWARE OF THE FACT THAT THERE ARE POSSIBLE FLOOD ISSUES ON THIS PROPERTY. SURVEYOR ASSUMES NO RESPONSIBILITY OR LIABILITY FOR THE ACCURACY OF THE FLOOD LIMITS SHOWN HEREON.  
 TOTAL NUMBER OF LOTS - 2  
 THIS PROPERTY IS WITHIN THE EXTRA TERRITORIAL JURISDICTION OF THE CITY OF WILLOW PARK, PARKER COUNTY, TEXAS.

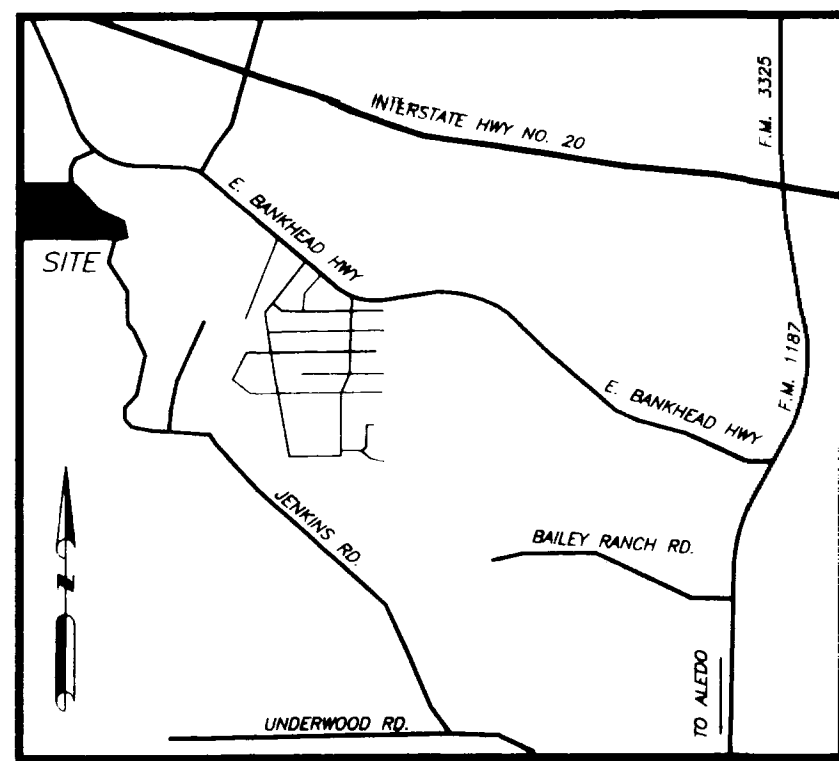

VICINITY MAP N.T.S.

TANGENT TABLE		
COURSE	BEARING	DISTANCE
1	S 23°01'59"E	23.36'
2	S 74°34'00"W	89.50'
3	S 85°53'00"W	88.00'
4	N 83°55'55"W	144.82'
5	N 76°20'49"W	52.22'
6	N 65°22'28"W	16.31'
7	N 20°18'20"W	33.21'
8	N 62°25'30"W	13.09'
9	S 73°53'09"W	77.40'
10	N 72°59'23"W	144.54'
11	S 37°04'12"W	33.08'
12	S 70°00'07"W	14.71'
13	N 64°30'33"W	10.07'
14	N 78°05'54"W	52.08'
15	S 41°57'41"W	77.48'
16	S 28°28'14"W	52.39'
17	S 62°18'27"W	89.21'
18	N 89°40'01"W	24.48'
19	S 63°41'34"W	51.24'
20	S 77°48'34"W	38.94'
21	N 73°15'11"W	28.32'
22	S 85°47'19"W	27.71'
23	S 28°52'39"W	25.66'
24	N 89°57'23"W	26.91'
25	N 86°12'07"W	29.44'
26	S 89°55'32"W	51.93'
27	S 74°46'28"W	46.51'
28	N 82°06'03"W	72.56'
29	N 89°30'55"W	52.28'
30	S 44°40'14"W	31.18'
31	S 78°34'47"W	21.40'
32	N 40°36'11"W	32.94'
33	N 78°50'32"W	66.71'
34	S 34°18'20"W	66.86'
35	N 80°56'41"W	98.02'
36	N 21°15'34"W	144.81'
37	N 42°36'13"W	51.07'
38	N 75°56'48"W	310.82'
39	S 39°02'00"W	87.25'
40	S 29°21'54"W	58.58'
41	S 87°21'55"W	115.21'
42	N 59°22'59"W	129.61'

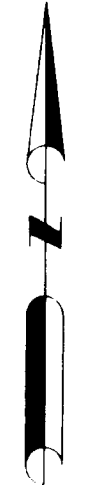
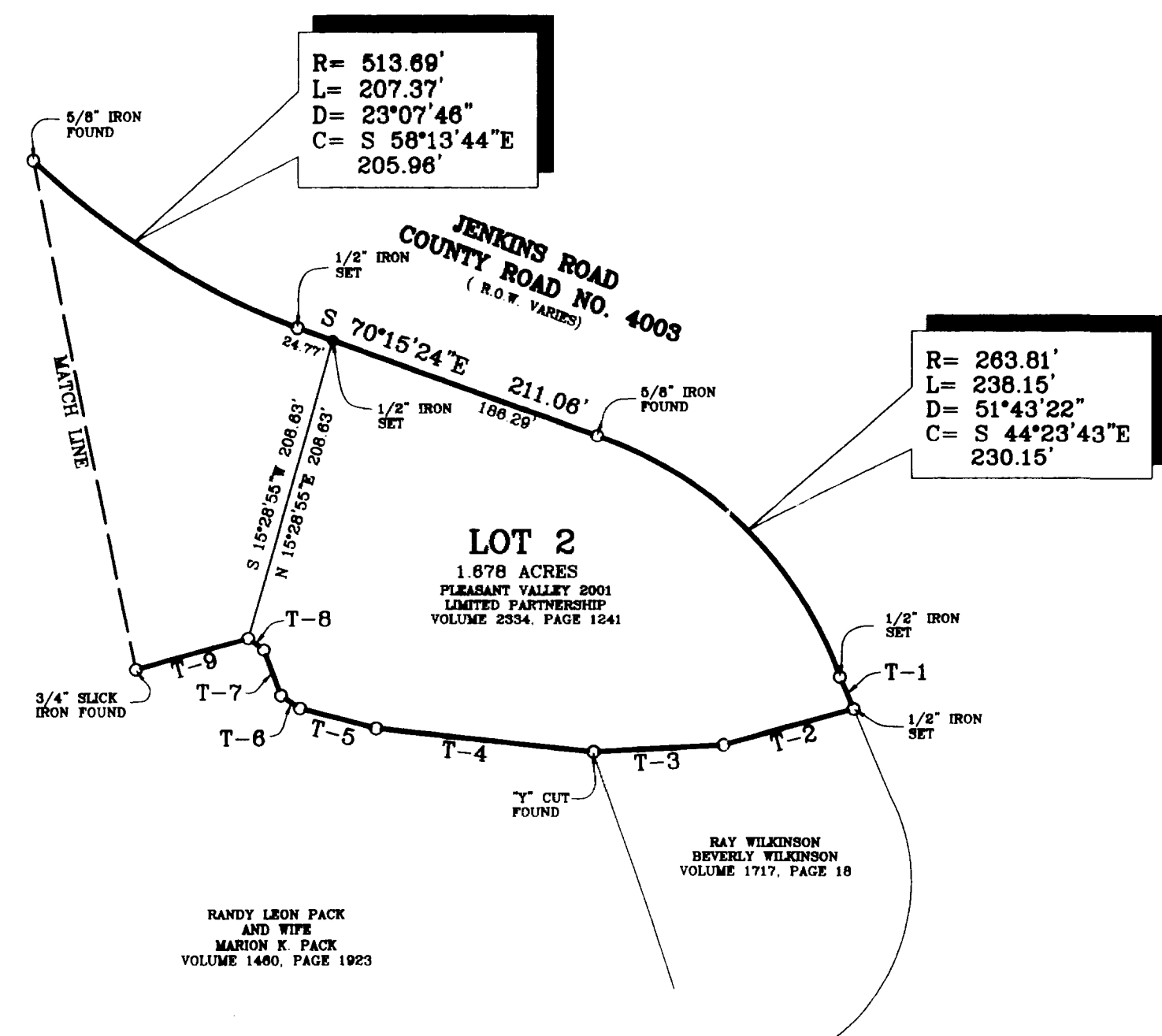

HARLAN LAND SURVEYING, INC.  
 215 EAST EUREKA  
 WEATHERFORD, TX 76086  
 METRO(817)596-9700-(817)599-0880  
 FAX: METRO(817) 341-2833

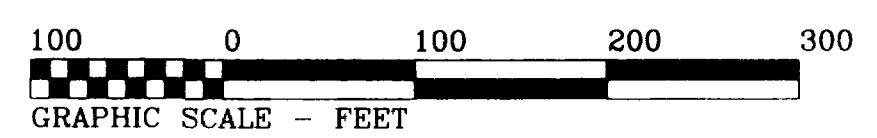

THIS PLAT FILED IN PLAT CABINET \_\_\_\_\_ SLIDE \_\_\_\_\_ DATE \_\_\_\_\_

ACCT. NO.: 13995  
 SCH. DIST.: AL  
 CITY: CO  
 MAP NO.: 272



I hereby certify that this plat is true and correct and was prepared from an actual survey of the property made under my supervision on the ground.  
 David Harlan, Jr.  
 REGISTERED PROFESSIONAL LAND SURVEYOR  
 TEXAS REGISTRATION NO. 2074  
 DECEMBER 13, 2005

FINAL PLAT  
 LOT 1, AND LOT 2  
 JENKINS PLACE  
 AN ADDITION TO PARKER COUNTY, TEXAS  
 BEING 29.087 ACRES SITUATED IN THE  
 WILSON WOOD SURVEY, ABST. NO. 1604  
 PARKER COUNTY, TEXAS  
 TWO LOTS  
 DECEMBER 13, 2005