

DEDICATION

STATE OF TEXAS
 COUNTY OF PARKER
 WHEREAS, we K.W. Arledge and wife, Carmen Arledge, being the owners of a tract of land out of the John See Survey, Abstract No. 1192, Parker County, Texas, being described as follows:

BEGINNING AT A POINT IN THE NORTHERLY RIGHT-OF-WAY LINE OF HIGHWAY NO. 199 AND WHICH SAID POINT BEARS S. 46° 30' W., 32 FEET AND S 72° 21' E., 197.00 FEET FROM THE MOST EASTERLY CORNER OF LOT 4, OF WESTWOOD ADDITION TO THE CITY OF AZLE, PARKER COUNTY, TEXAS.

Thence N. 72° 21' W., with the North boundary line of Hwy. No. 199, 197.0 feet to an iron pin for corner;
 Thence N. 46° 30' E., 92.0 feet to an iron pin;
 Thence N. 44° 35' E., 80.0 feet to an iron pin;
 Thence N. 32° 49' 40" E., 39.18 feet to an iron pin for corner;
 Thence S. 72° 21' E., 116.48 feet to an iron pin for corner;
 Thence S. 20° 46' 40" W., 190.0 feet to the Point of Beginning and containing 0.66 acres of land, more or less.

NOW THEREFORE KNOW ALL BY THESE PRESENTS that we, K.W. Arledge and wife, Carmen Arledge, do hereby adopt this plat designating the hereinabove described real property as Lot A, Block 1, John See Addition, an addition to the City of Azle, Parker County, Texas.

WITNESSED BY HAND AT PARKER COUNTY, TEXAS the 27 day of September, 1984

K.W. Arledge
Mrs. K.W. Arledge

STATE OF TEXAS
 COUNTY OF PARKER
 BEFORE ME, the undersigned authority, a Notary Public in and for said County and State, on this day personally appeared K.W. Arledge and Mrs. K.W. Arledge, known to me to be the persons and officers whose names appear and is subscribed to the forgoing instrument and acknowledged to me that they executed the same for the purpose and consideration therein expressed. Given under my hand and seal of office this 27 day of September, 1984.

Kim Shelton comm. exp. 11/2/88
 NOTARY PUBLIC IN AND FOR PARKER COUNTY.

CITY OF AZLE, TEXAS
 APPROVED: 10-2-84
 BY MAYOR: [Signature]
 BY SEC: Kim Shelton

PLANNING AND ZONING COMMISSION
 APPROVED: 9-27-84 DATE
 BY CHAIRPERSON: [Signature]
 BY SEC: Kim Shelton
 acting

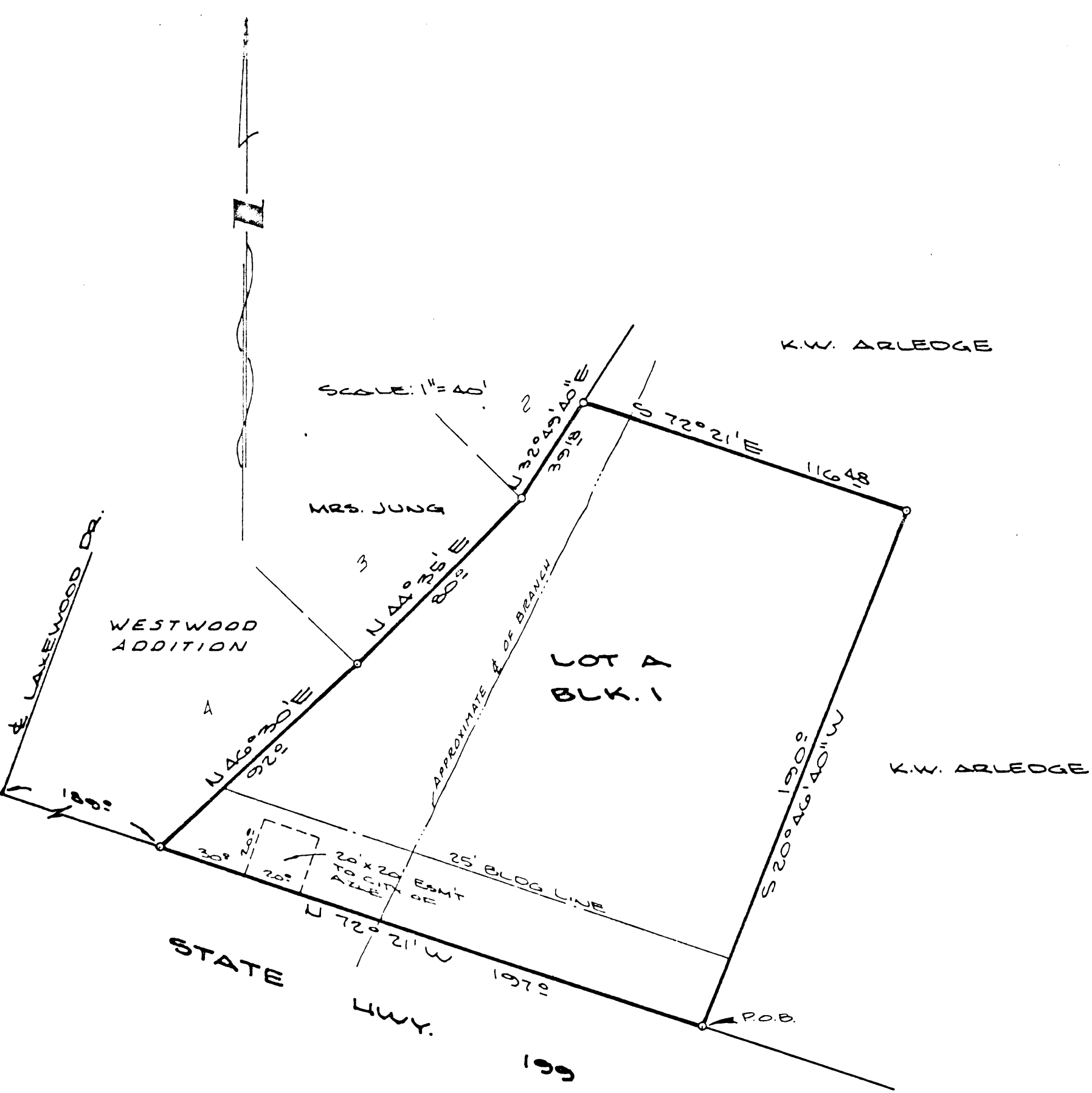

PLAT OF
 LOT A BLOCK 1
 JOHN SEE ADDITION
 AN ADDITION TO THE CITY OF AZLE,
 PARKER COUNTY, TEXAS.
 BEING 0.66 ACRES OUT OF THE JOHN
 SEE SURVEY, ABST. NO. 1192,
 PARKER COUNTY, TEXAS.

91820
 RECEIVED AND FILED
 FOR RECORD
 At 2:30 P.M. Oct 10 1984
 CARRIE REED, Co. Clerk
 PARKER COUNTY, TEXAS
 By [Signature] Deputy
 10.00 pd

STATE OF TEXAS COUNTY OF PARKER
 I hereby certify that this instrument was filed on the date and time stamped hereon by me and was duly recorded in the volume and page of the named records of Parker County as stamped hereon by me.
 RECORDED OCT 10 1984
 [Seal] Carrie Reed
 County Clerk, Parker County, Tex.

I certify that this is a true and accurate representation of this survey as made on the ground and that there are no visual encroachments except as shown.
 Doug Burt

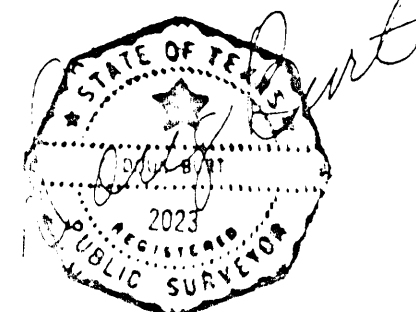

14/SEPT/84

OWNER: K.W. ARLEDGE
 901 KERRY LANE
 AZLE, TEXAS
 76020

DELTA SURVEYING
 116 LOCUST ST.
 AZLE TEXAS 76020
 444-2355

