

P.O.B.

Northeast corner  
J.J. DIXON Survey  
A-2300

RECEIVED AND FILED  
FOR RECORD  
At 3:30 o'clock

OCT 31 1984

CARRIE REED, Co. Clerk  
PARKER COUNTY, TEXAS  
By \_\_\_\_\_ Deputy

STATE OF TEXAS COUNTY OF PARKER  
I hereby certify that this instrument was filed  
on the date and time stamped herein by me and  
was duly recorded in the volume and page of the  
named records of Parker County as stamped here-  
on by me.

RECORDED OCT 31 1984



Carrie Reed  
County Clerk, Parker County, Tex.

1000 ft  
B0362-A page 10

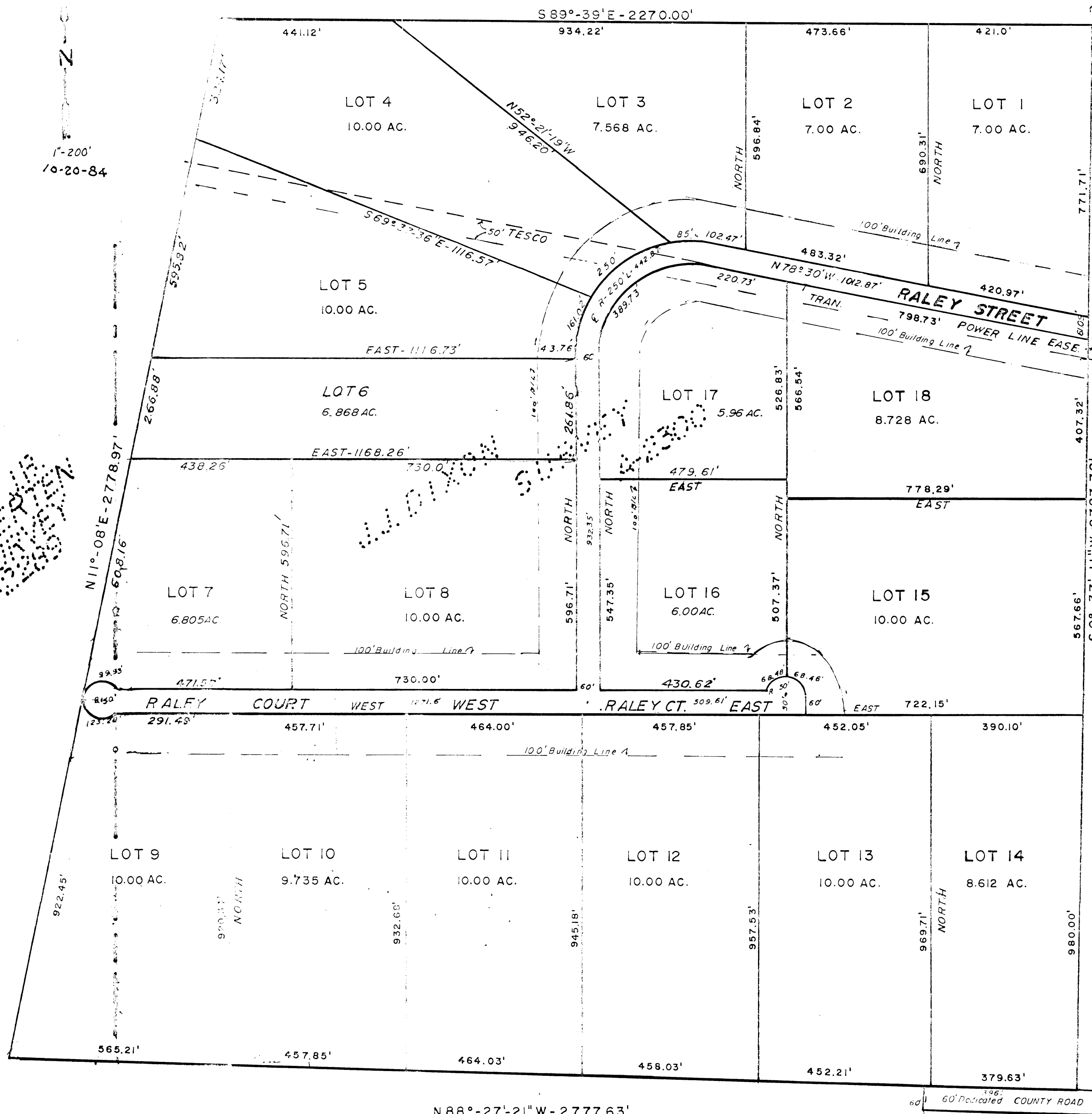
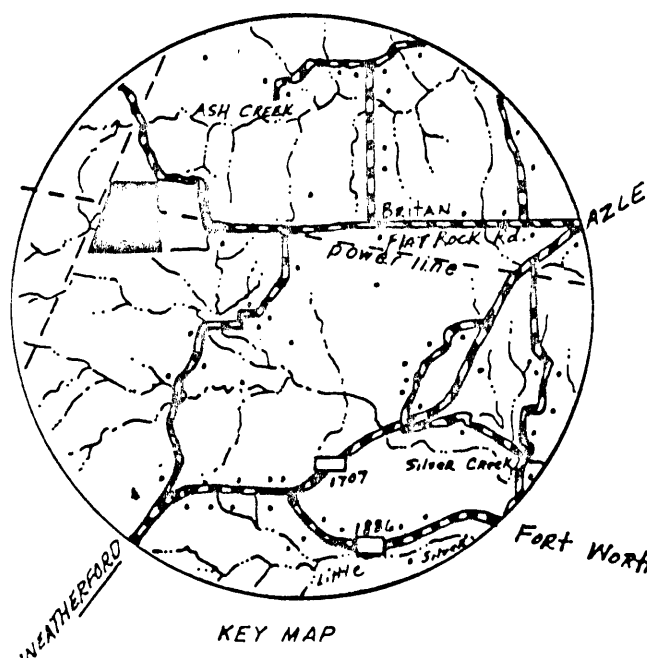

# KUTCH HEIGHTS

## 2nd FILING Subdivision of 160 acres

a part of the  
J.B. BERTEN Survey;  
Abstract No. 2289  
and the  
J.J. DIXON Survey  
Abstract No. 2300

### PARKER COUNTY, TEXAS



CERTIFICATE  
This to certify that this plat correctly reflects  
a survey and subdivision made on the ground,  
by me, or under my supervision.  
I will pinset all corners.

L.O. MITCHELL  
Registered Public Surveyor  
NO. 252

L. O. MITCHELL  
REGISTERED PUBLIC SURVEYOR  
P. O. BOX 643  
1110 FORT WORTH STREET  
WEATHERFORD, TEXAS 76086

N 88°-27'-21" W - 2777.63'

60' Dedicated COUNTY ROAD