

MATCHLINE SHEET 2

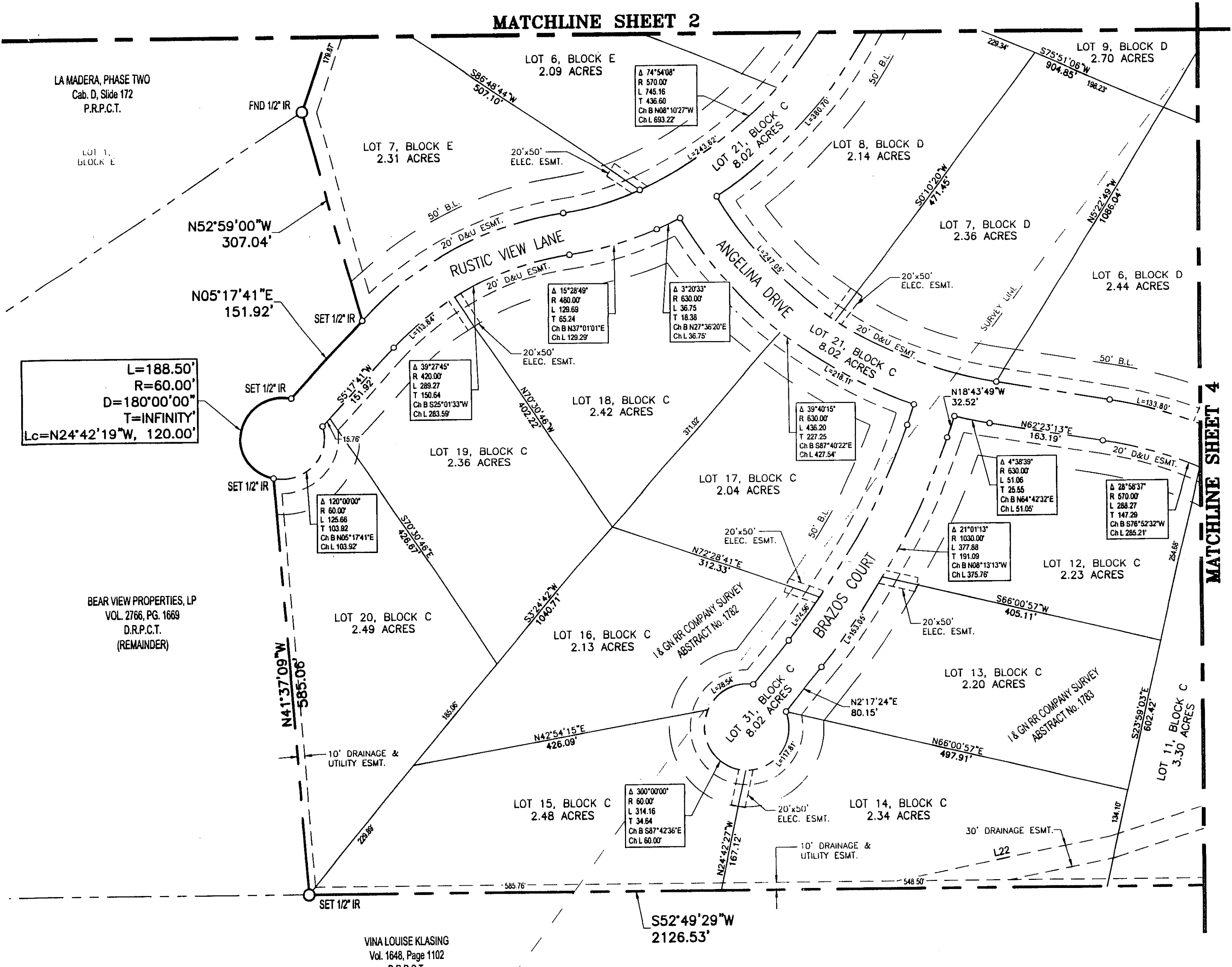
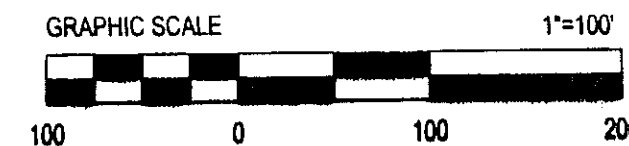

L=188.50'
R=60.00'
D=180°00'00"
T=INFINITY'
Lc=N24°42'19"W, 120.00'

MATCHLINE SHEET 4

ACCT. NO: 14238
SCH. DIST: AL
CITY: NONE
MAP NO: L-19

FINAL PLAT
LA MADERA - PHASE THREE

I & GN RR COMPANY SURVEY, ABSTRACT No. 1782,
I & GN RR COMPANY SURVEY, ABSTRACT No. 1783
PARKER COUNTY, TEXAS

BARRON, STARK & SWIFT
CONSULTING ENGINEERS, LP
CIVIL ENGINEERING * LAND SURVEYING
6221 Southwest Boulevard, Suite 100
Fort Worth, Texas 76132
(O) 817.231.8100 (F) 817.231.8144
Texas Registered Engineering Firm F-10998
www.barronstark.com

FILED FOR RECORD
PARKER COUNTY, TEXAS PLAT RECORD
CABINET _____, SLIDE _____
DATE _____