

STATE OF TEXAS
 COUNTY OF Parker

OWNERS CERTIFICATE

That by the owners of lots 44 and 45, and (or) other properties in Section 1, Lago Lindo, Parker County, Texas, the attached plat as representing our plan for the Revision of said lots to be known as lots 44-R and 45-R, Section 1, Lago Lindo, Parker County, Texas.

Hal Bayles

Jo Harris

Sifford Building Co. Inc.
Boyd Sifford President

STATE OF TEXAS
 COUNTY OF Parker

Before me the undersigned a Notary Public in and for said County and State, on this day personally appeared Jo Harris known to me to be the person whose name is subscribed to the attached instrument and acknowledged to me that he executed the same for the purposes and consideration therein expressed.

GIVEN UNDER MY HAND AND SEAL OF OFFICE, this the 22nd day of Aug., 1974.

Janice Evans

STATE OF TEXAS
 COUNTY OF Parker

Before me the undersigned a Notary Public in and for said County and State, on this day personally appeared Boyd Sifford known to me to be the person whose name is subscribed to the attached instrument and acknowledged to me that he executed the same for the purposes and consideration therein expressed.

GIVEN UNDER MY HAND AND SEAL OF OFFICE, this the 22nd day of August, 1974.

Margaret M. Mays

APPROVED BY THE BOARD OF COUNTY COMMISSIONERS:
 this the 22nd day of August, 1974.

Bill Ward
 County Clerk

Boyd Sifford
Boyd Sifford

Janice Evans
Janice Evans

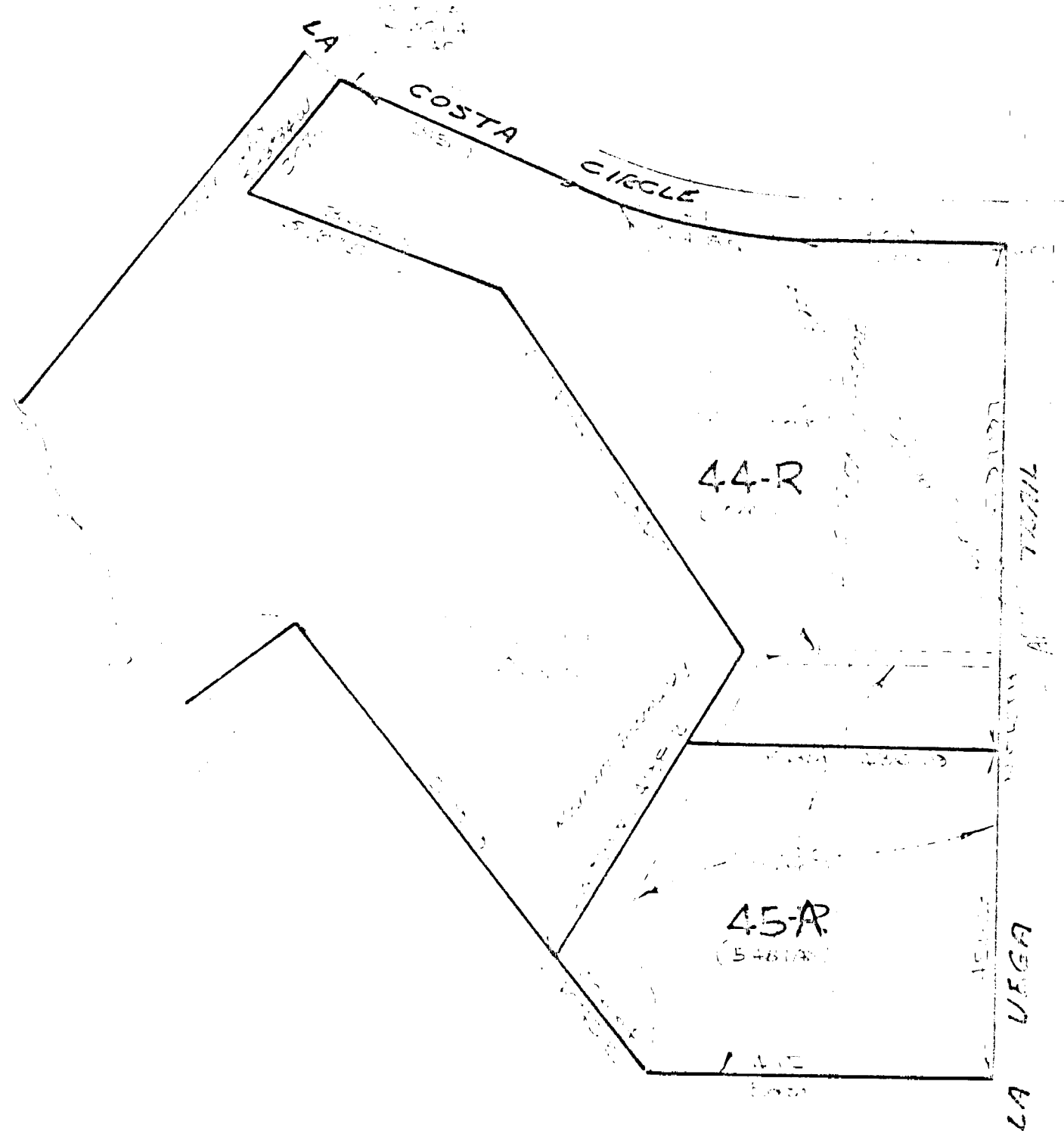

LOTS 44-R & 45R, BEING
 A REVISION OF LOTS
 44 & 45 SECTION 1 OF
 LAGO LINDO, PARKER
 COUNTY, TEXAS

STATE OF TEXAS
 COUNTY OF PARKER
 I hereby certify that this instrument was
 filed on the date and time stamped here-
 on and was duly recorded on the
 22nd day of Aug., A.D., 1974, in
 Volume 362 Page 44 of the 18th
 books of Parker, Texas



33175
 RECEIVED AND FILED
 FOR RECORDS
 At 3:40 O'clock P.M.
 AUG 30 1974
 T. W. Young, Notary Public, Co. Clerk
 PARKER COUNTY, TEXAS
 By J. Nicholas Deputy
 \$5.00 fee

- LEGEND
 O IRON PIPE
 ● STEEL ROD
 ⊙ FENCE CORNER
 X FENCE

HUGHES AND ASSOCIATES
 LAND SURVEYING
 CIVIL ENGINEERING
 LAND PLANNING
 131 W. CHURCH STREET - WEATHERFORD, TEXAS
 OFFICE 594-5374 HOME 594-2165

J. Nicholas certify that this map
 was prepared from field notes of an actual survey made by me or
 under my supervision and to the best of my knowledge and belief
 represents said survey.

Date Aug. 1974 No 5384