

DEDICATION

STATE OF TEXAS
COUNTY OF PARKER

Whereas Jerry W. Pozez being the owner of a tract of land out of the Leah See Survey Abstract 805, Parker County, Texas, and being further more described by metes and bounds as follows:
Beginning at an iron pin in the south line of Speer Street, said iron pin also being at the most northerly and stwest corner of that certain Tract 1, recorded in vol. 5487, pg. 267, Deed Records, Tarrant County, Texas.

THENCE S. 01° 18' E., 144.73 feet to a iron pin for a corner;
THENCE N. 89° 28' W., 210.3 feet to a iron pin for a corner in the east line of Speer Street;
THENCE N. 89° 28' W., 144.75 feet along the east line of said Speer Street to a iron pin in the north line of Speer Lane for a corner;
THENCE S. 01° 18' E., 209.47 feet along the south line of Speer Street to the point of beginning and containing 0.70 acre of land more or less.

NOW THEREFORE I KNOW ALL MEN BY THESE PRESENTS:

That Jerry W. Pozez does hereby adopt this plat as Lot 8, LEAH SEE ADDITION, an addition to the City of Azle, Parker County, Texas, and does hereby dedicate to the public use for the streets and/or easements shown thereon.

WITNESS MY HAND AT PARKER COUNTY, TEXAS, the 29 day of May 1985.

Jerry W. Pozez
Jerry W. Pozez

STATE OF TEXAS
COUNTY OF PARKER

I, the undersigned, do hereby acknowledged before me on May 29 1985 by
Jerry W. Pozez

Catherine E. Sewer
Notary Public

10-29-88
My commission expires

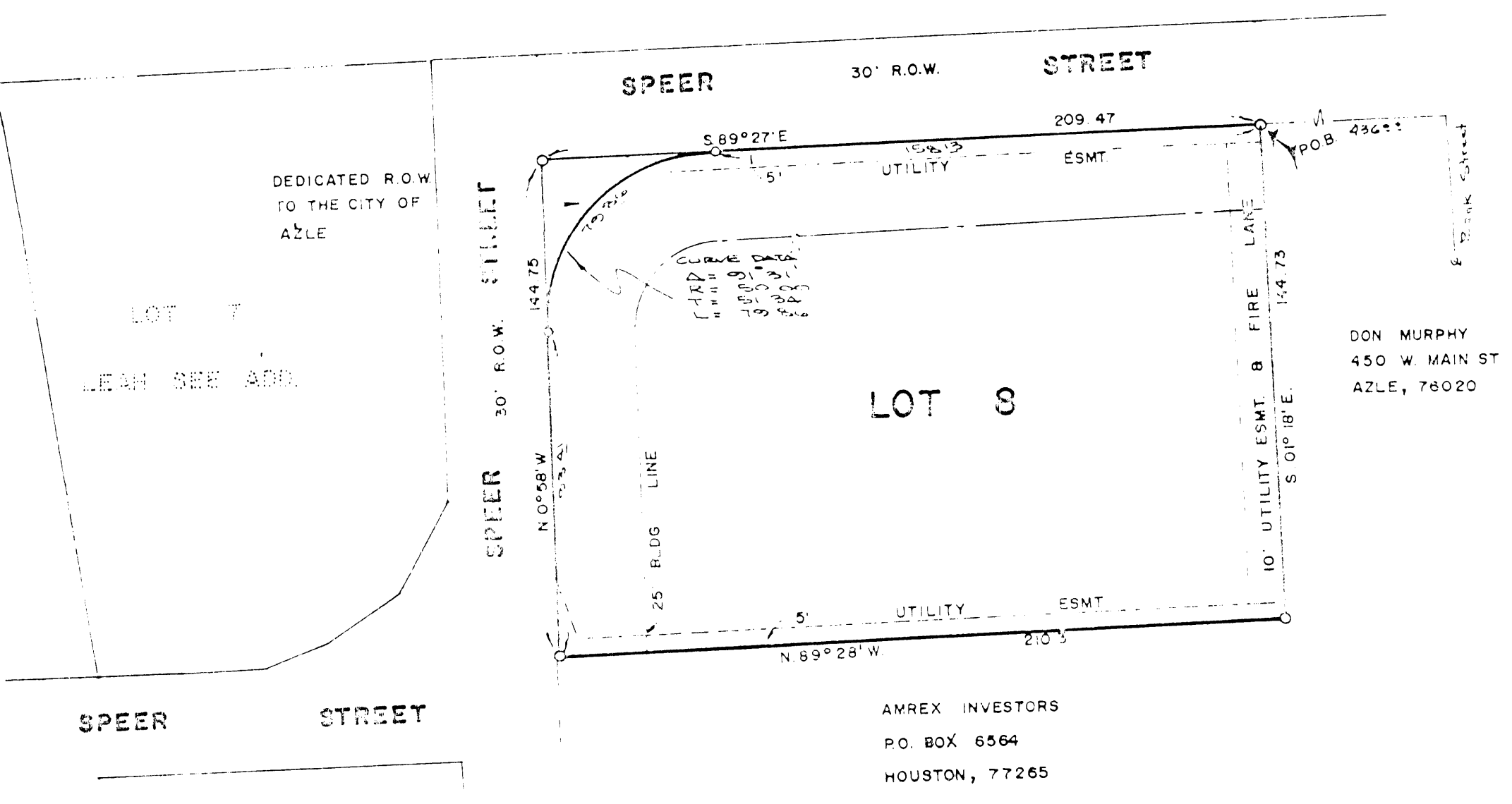

AMREX INVESTORS
P.O. BOX 6564
HOUSTON, 77265

PLAT SHOWING

LOT 8, LEAH SEE ADDITION, an addition to the City of Azle, Parker County, Texas, being a portion of the Leah See Survey, Abstract No. 805, Parker County, Texas.

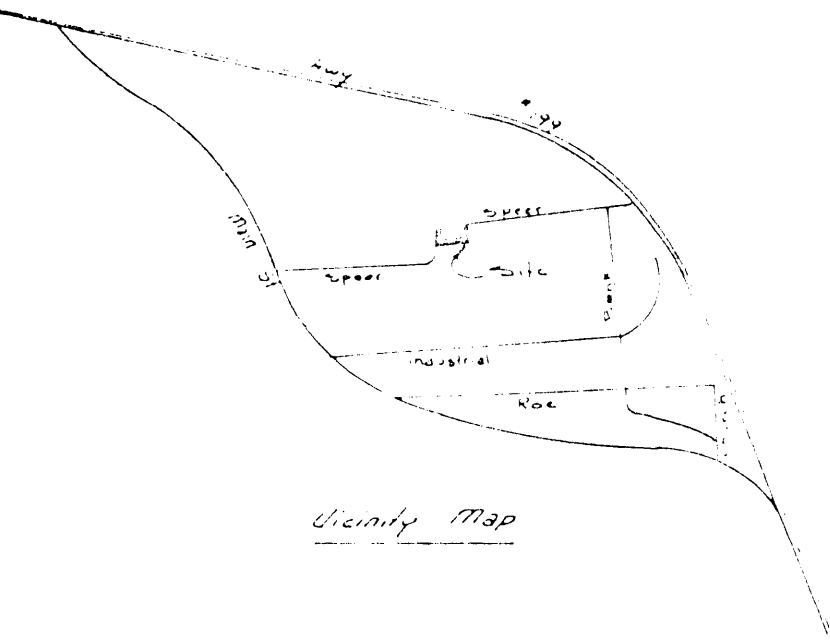

CITY OF AZLE, TX
APPROVED 6-18-85
BY MAYOR *Clayton*
BY SECRETARY *Edna D. Dutton*

PLANNING AND ZONING COMMISSION
APPROVED *6-18-85*
BY CHAIRMAN *Robert Pascoe*
BY SECRETARY *Renee K. ...*

Vol 363A
1114.07 page 49
RECEIVED AND FILED
FOR RECORD
At 3:00 O'Clock P.M.

SEP 12 1985
CARRIE REED, Co. Clerk
PARKER COUNTY, TEXAS
By: *[Signature]* Deputy
\$20.00 pd

STATE OF TEXAS, COUNTY OF PARKER
I hereby certify that this instrument was filed on the date and time stamped hereon by me and was duly recorded in the volume and page of the named records of Parker County as stamped hereon by me.

RECORDED SEP 12 1985

SEAL
Cris Reid
County Clerk, Parker County, Tex.

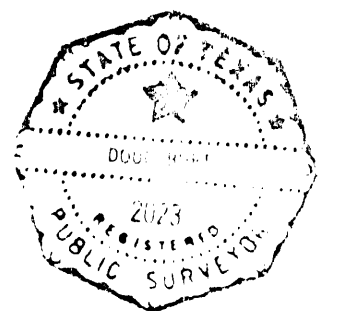

Leah See
surveyed on the ground
April, 1985