

FILED FOR RECORD  
OFFICIAL PUBLIC RECORDS  
This Map No. 2004 of 2004  
Decoded Number: 00526889  
Amount: \$6.00  
By Leslie Corral  
STATE OF TEXAS  
I hereby certify that this instrument was  
filed on the date and time stated herein by me  
and my duty recorded in the volume and page  
of the named records of Parker County  
as stamped herein by me.  
JERRY CURTIS  
Head of Office, County Clerk  
Parker County

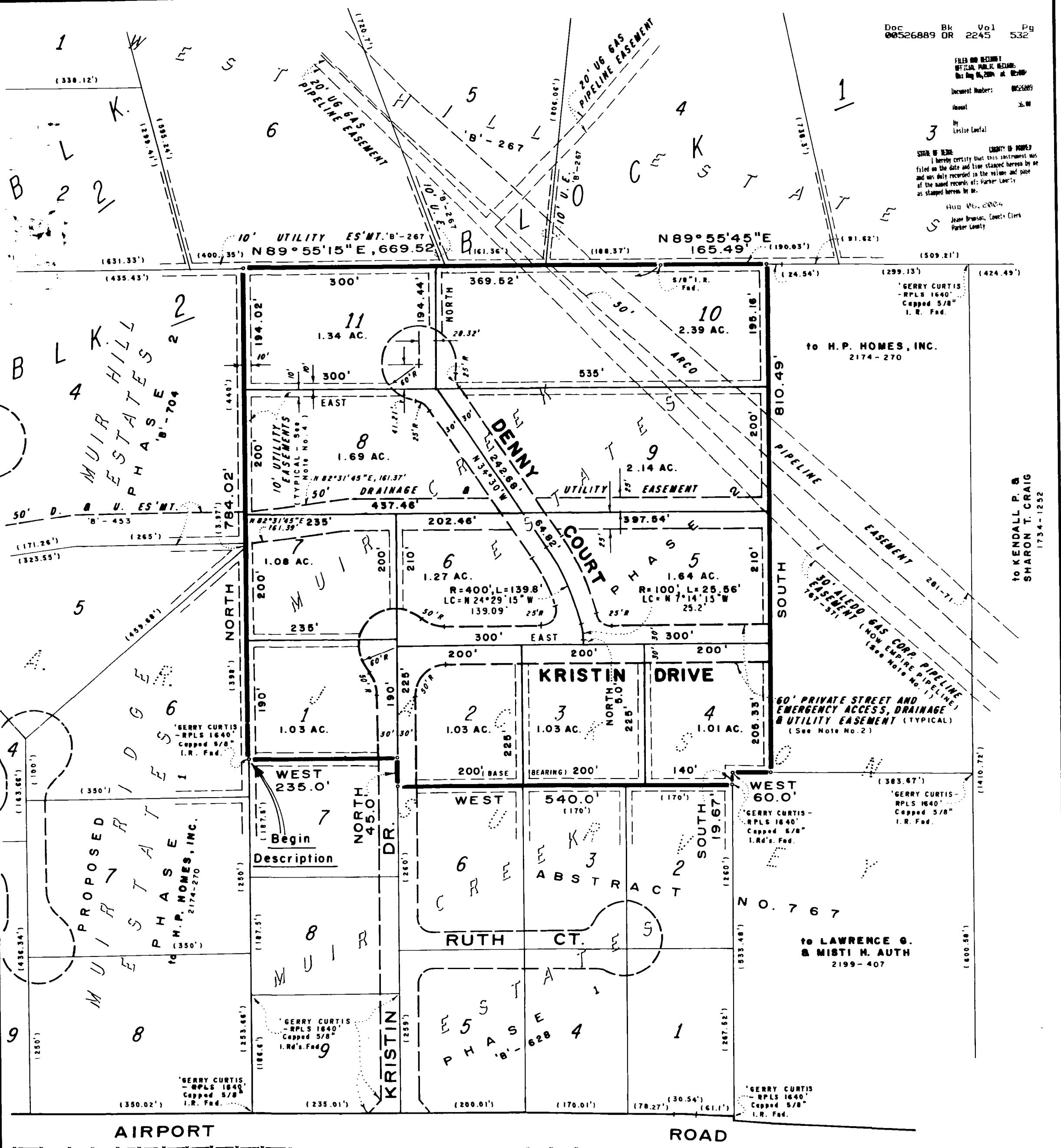

to H.P. HOMES, INC.  
2174-270

to KENDALL R. B  
SHARON T. CRAIG  
1734-1252

to LAWRENCE G.  
& MISTI H. AUTH  
2199-407

ACCT. NO: 15519  
SCH. DIST: A-1  
CITY: LUG  
MAP NO: 2004

COMPILED FROM RECORDS & SURVEYS

FINAL PLAT OF  
**MUIR CREEK ESTATES**  
PHASE 2

Parker County, Texas  
being a subdivision of a tract of land  
in the A. R. JACKSON SURVEY,  
Abstract No. 767

GROSS AREA OF  
PLATTED BOUNDARY  
15.6327 Acres

SHEET 1 of 2



SCALE: 1" = 100'



*Gerry Curtis*  
*July 2004*

THIS PLAT FILED IN CABINET C 165 .  
SLIDE \_\_\_\_\_, 2004.

**GCA** GERRY CURTIS ASSOCIATES, INC.  
Surveyors  
P.O. Box 9668 817/334-0381  
Fort Worth Texas 76147-2668

20-b-736

"SURVEYORS ORIGINAL"

97-003