

PCB-798

CURVE	RADIUS	DELTA	ARC	CHORD BEARING	CHORD
C1	330.00'	49°50'37"	287.08'	N64°19'19"E	278.11'
C2	330.00'	49°50'37"	287.08'	N64°19'19"E	278.11'
C3	330.00'	39°05'27"	225.15'	S19°51'17"W	220.81'
C4	230.00'	32°19'53"	129.79'	S67°29'14"E	128.07'

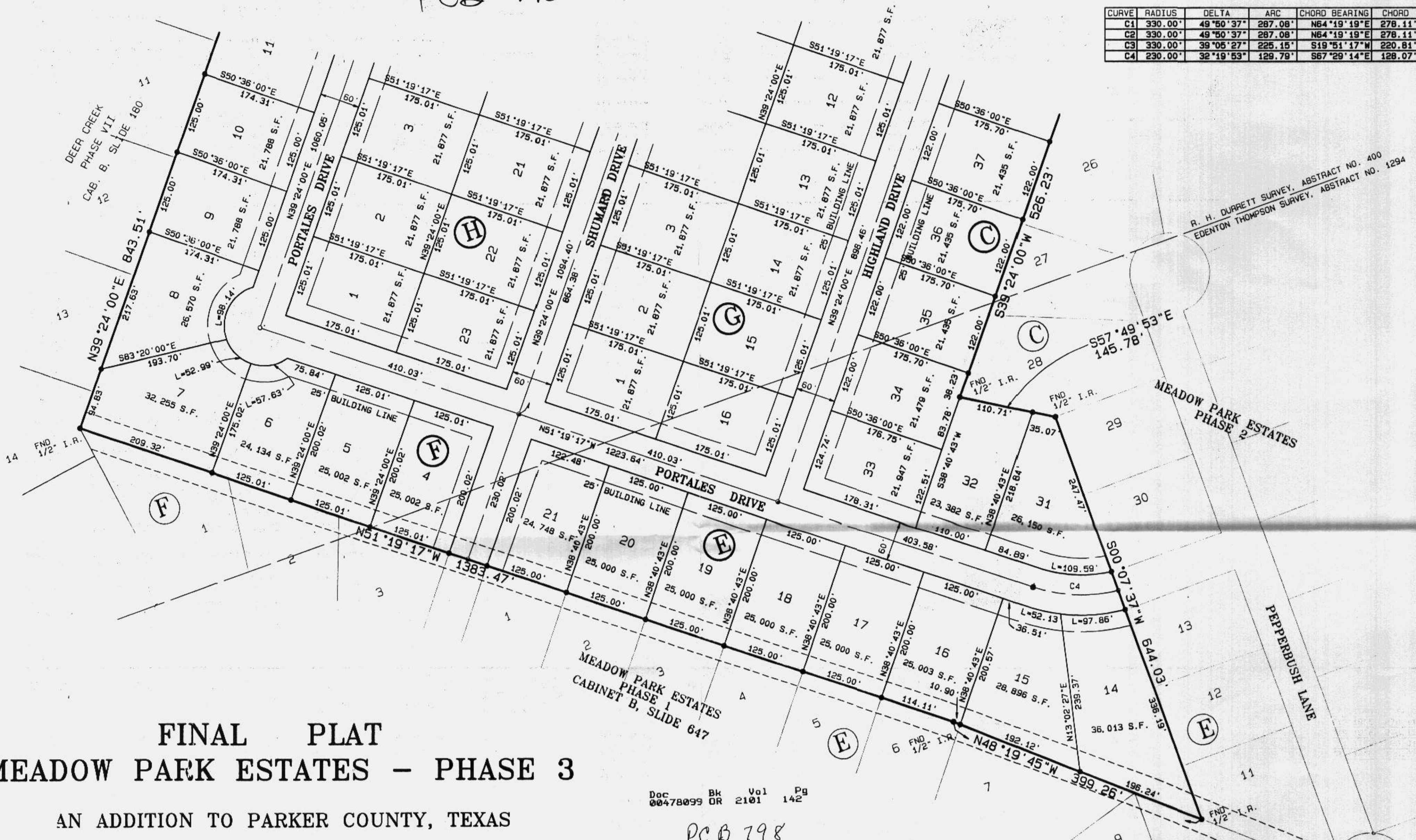

# FINAL PLAT MEADOW PARK ESTATES - PHASE 3

AN ADDITION TO PARKER COUNTY, TEXAS

R.H. DURRETT SURVEY, ABSTRACT NO. 400  
EDENTON THOMPSON SURVEY, ABSTRACT NO. 1294  
APRIL 2001 SHEET 2 OF 3

Doc 00478099 Bk DR Vol 2101 Pg 142

PCB 798

FILED AND RECORDED  
OFFICIAL PUBLIC RECORDS  
On Apr 25, 2003 at 04:28P  
Document Number: 00478099  
Revent 56.06  
By Faye Woody

STATE OF TEXAS COUNTY OF PARKER  
I hereby certify that this instrument was  
filed on the date and time stamped hereon by me  
and was duly recorded in the volume and page  
of the named records of Parker County  
as stamped hereon by me.

Apr 25, 2003

JESSE WILHELM, COUNTY CLERK  
PARKER COUNTY

ACCT. NO: 14985  
SCH. DIST.: AL  
CITY: CO  
MAP NO.: L-19

