

NATION ROAD

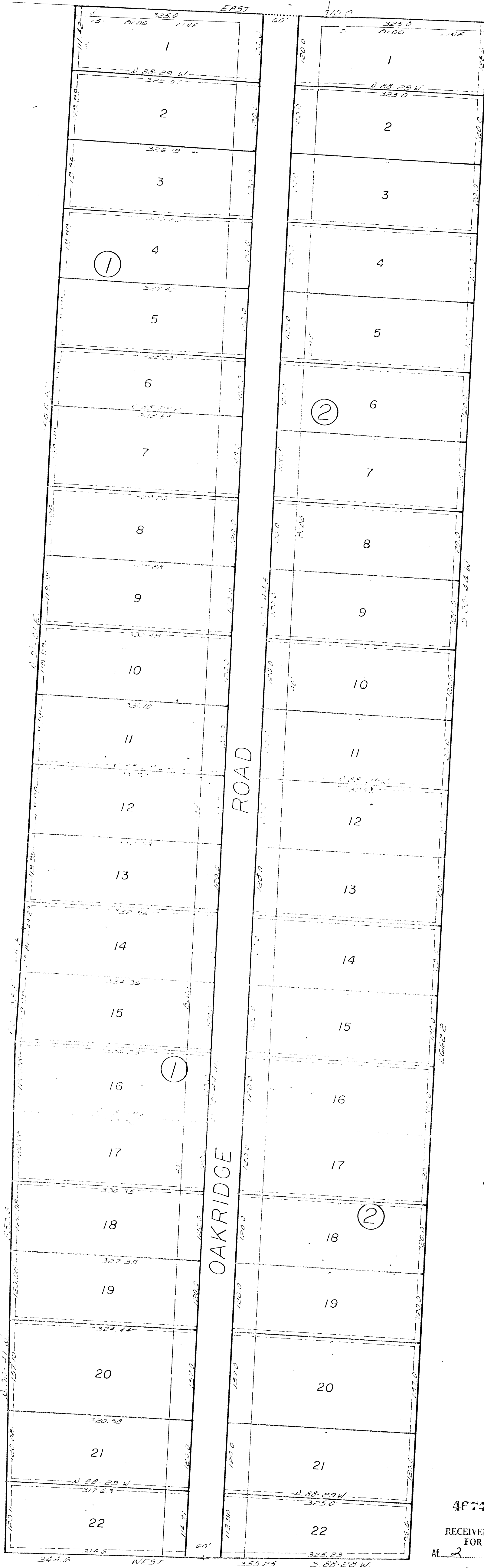

OAKRIDGE HOMESITES
 A SUBDIVISION NEAR THE CITY OF AZLE,
 OUT OF THE B.F. BOSWELL SURVEY, IN
 PARKER COUNTY, TEXAS.

STATE OF TEXAS
 COUNTY OF PARKER
 I hereby certify that this instrument was
 filed on the 7th day of April, A.D. 1976, at
 10:00 A.M. and was duly recorded in the
 Vol. 36, page 64 of the Public
 records of Parker, Texas.



J. H. "Tommy" McDaniel
 County Clerk, Parker
 County, Texas

NOTE: The Survey and Plat of the above described
 lots were prepared by the Surveyor General
 of the State of Texas, and the same were
 filed for record in the Public Records of
 Parker County, Texas, on the 14th day of
 July, 1975.

Wendell Hancock
 Registered Public Surveyor
 1701 Hudson Road
 Fort Worth, Texas 76117
 834-8223

THIS CERTIFIED TRUE COPY OF THE ORIGINAL SURVEY
 AND PLAT WAS FILED IN THE PUBLIC RECORDS OF THE
 COUNTY OF PARKER, TEXAS, ON THE 14TH DAY OF
 JULY, 1975, AT 10:00 A.M. AND WAS DULY
 RECORDED IN VOLUME 36, PAGE 64 OF THE
 PUBLIC RECORDS OF PARKER COUNTY, TEXAS.
 DATE: 8-4-75



WENDELL HANCOCK
 REGISTERED PUBLIC SURVEYOR
 46744
 1701 HUDSON ROAD
 FORT WORTH, TEXAS 76117
 834-8223

RECEIVED AND FILED
 FOR RECORD
 At 2 O'clock P. M.
 APR 7 1976

T. H. "Tommy" McDaniel, Co. Cler.,
 PARKER COUNTY, TEXAS
 By: *[Signature]* Deput