

FILED AND RECORDED  
OFFICIAL PUBLIC RECORDS  
May 07, 2004 at 09:03

Document Number: 00517355

Amount: \$5.00

By Sherry Jackson

STATE OF TEXAS COUNTY OF PARKER  
I hereby certify that this instrument was  
filed on the date and time stamped herein by me  
and was duly recorded in the volume and page  
of the named records of Parker County  
as stamped herein by me.

May 07, 2004

C-134

Jeanne Brassem, County Clerk  
Parker County

FAWCETT, LTD.  
V. 2145, PG. 1672  
D.R.P.C.T.

MATCH LINE

ALEDO ATHLETICS  
V. 1239, P. 1314  
P.R.P.C.T.

OWNER:  
ELDON PYLE  
4201 CLAY AVE.  
FT. WORTH, TEXAS  
PH: 817-485-6011

ENGINEER/SURVEYOR:  
VIEWTECH INC.  
4205 BELTWAY DR.  
ADDISON, TX 75001  
PH: 972-661-8187

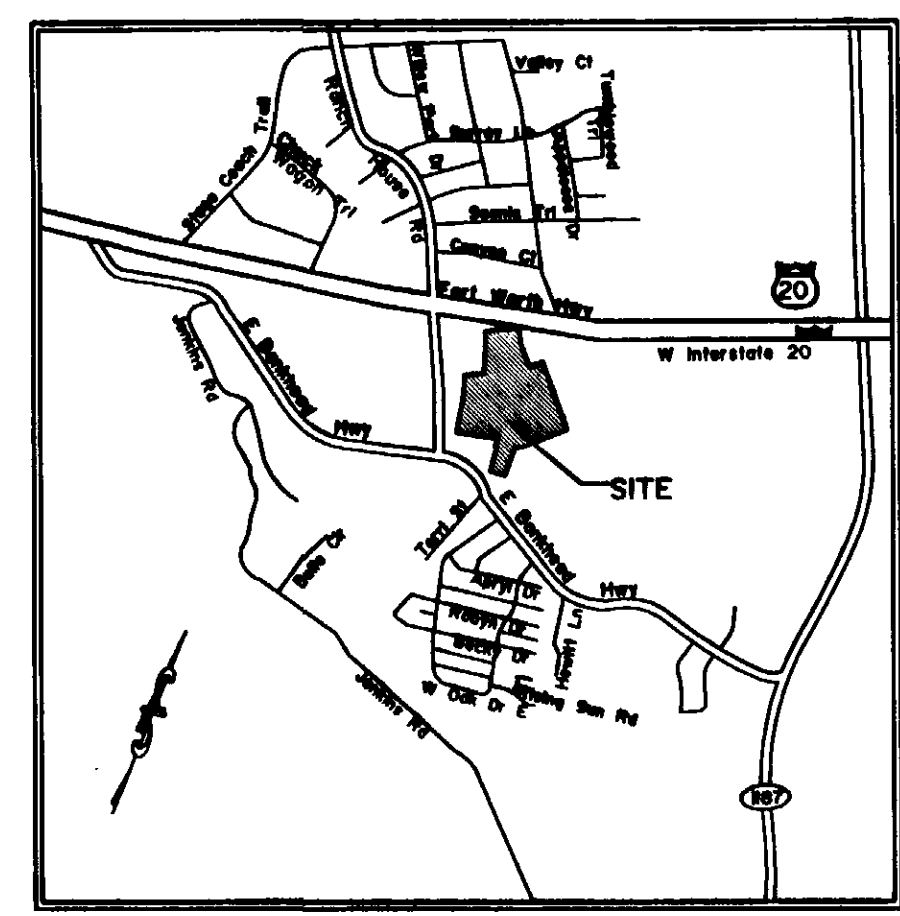
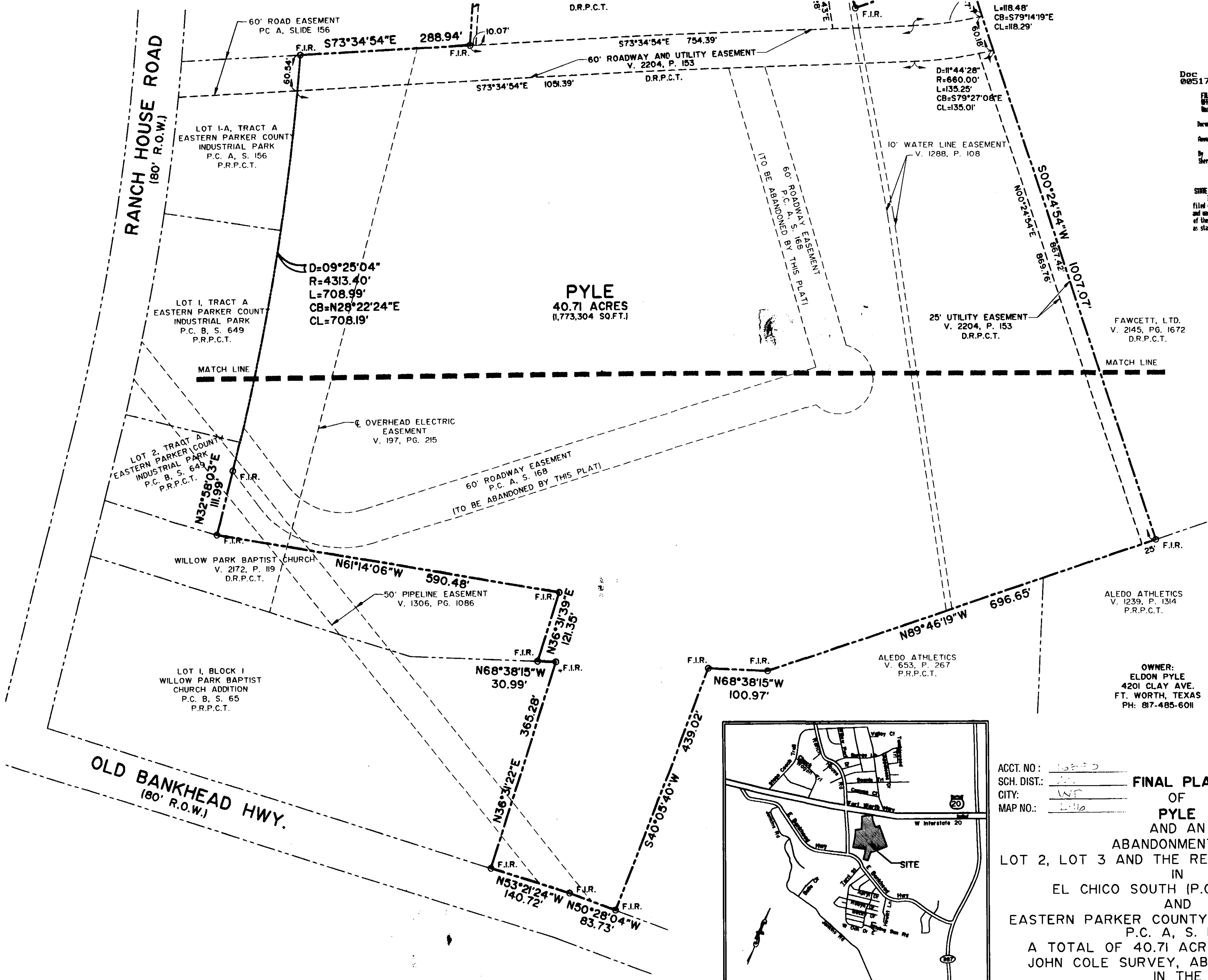
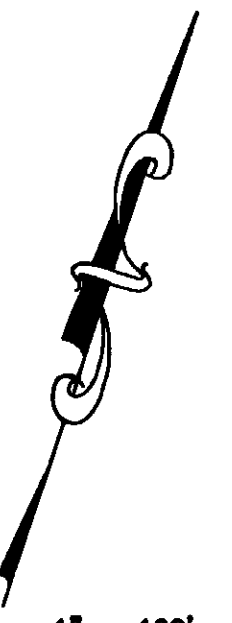
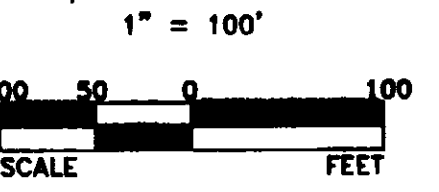

LOCATION MAP

ACCT. NO.: 102-80  
SCH. DIST.: 10  
CITY: WFP  
MAP NO.: 1110

**FINAL PLAT**  
OF  
**PYLE**  
AND AN  
ABANDONMENT OF  
LOT 2, LOT 3 AND THE REMAINDER OF LOT 4  
IN  
EL CHICO SOUTH (P.C. A, S. 280)  
AND  
EASTERN PARKER COUNTY INDUSTRIAL PARK  
P.C. A, S. 168  
A TOTAL OF 40.71 ACRES OUT OF THE  
JOHN COLE SURVEY, ABSTRACT NO. 218  
IN THE  
CITY OF WILLOW PARK  
PARKER COUNTY, TEXAS  
MAY 5, 2004

CAB. C - 134