

SITE MAP
N. T. S.

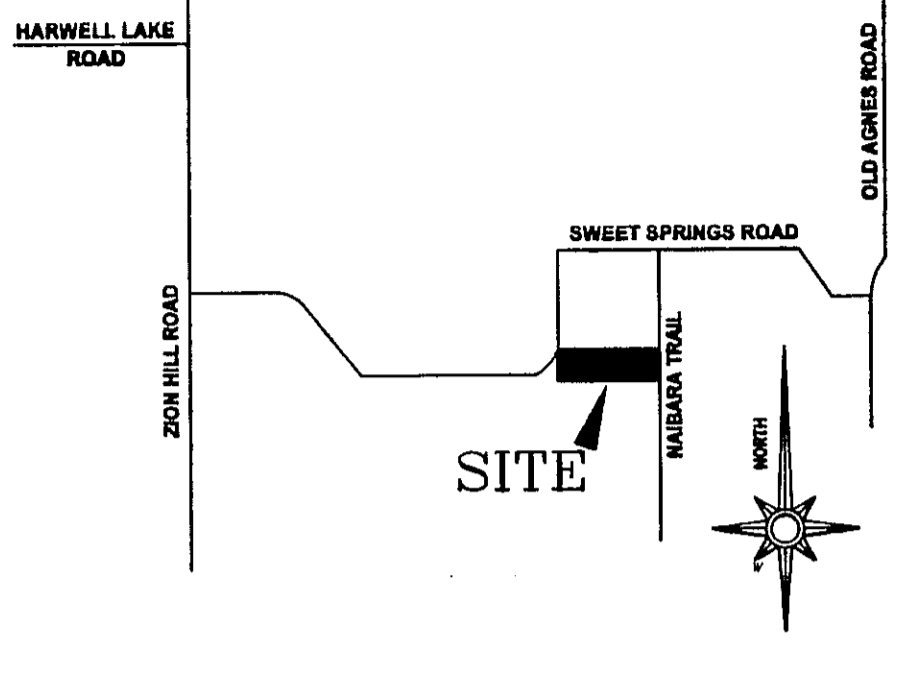

THE STATE OF TEXAS)
COUNTY OF PARKER)

I hereby certify that this plat is true and correct and was prepared from an actual survey of the property made under my supervision on the ground.

David Harlan, Jr.
Registered Professional Land Surveyor, No. 2074
JANUARY, 2010



OWNER/DEVELOPER:
Herbert George Aggas, Jr.
and Carol Jean Aggas
380 Naibara Trail
Weatherford, TX 76088
817-596-5427

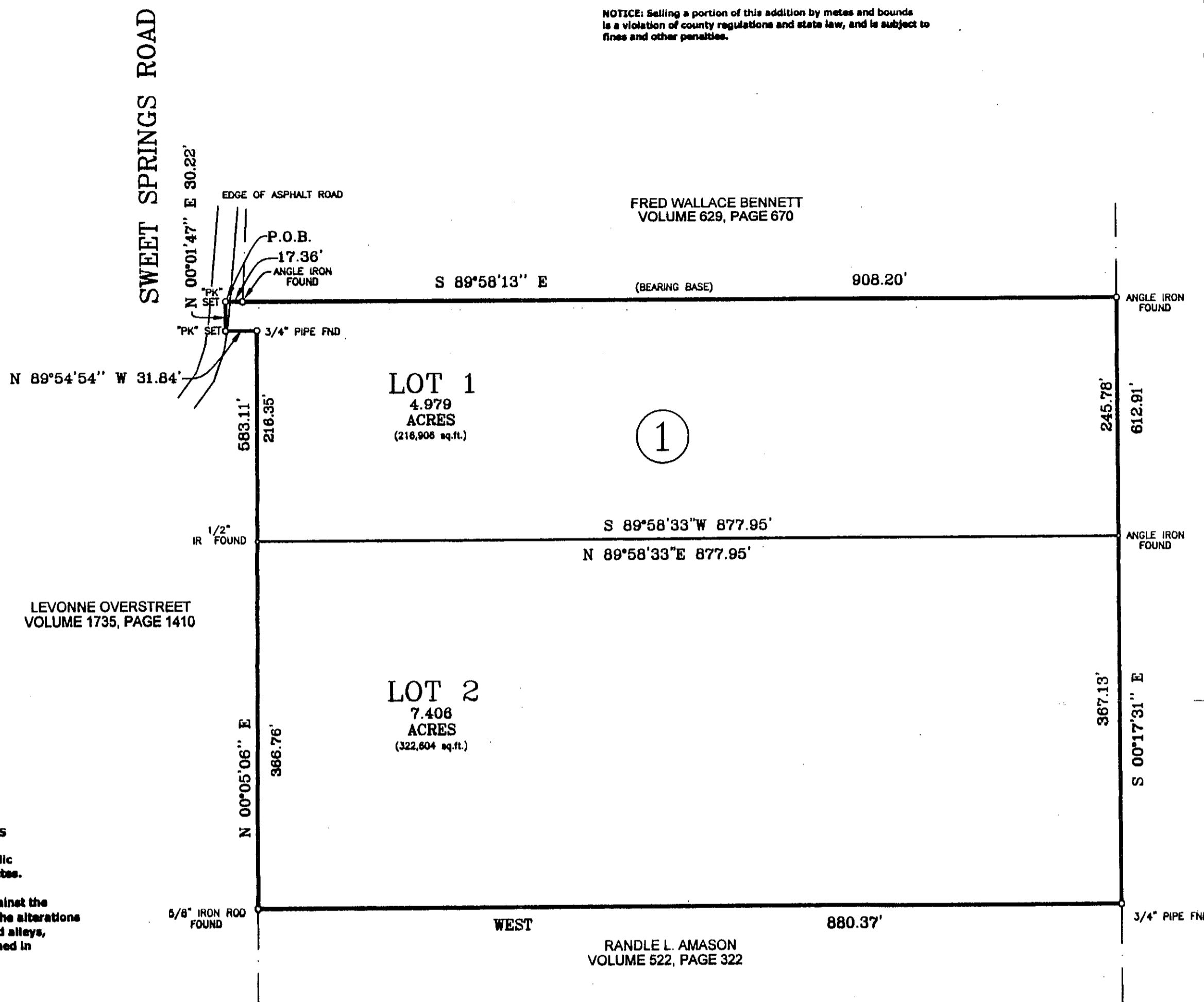

STATEMENT ACKNOWLEDGING VISIBILITY TRIANGLES

"There shall be provided at the intersections of all public streets, visibility triangles as required by County Statutes.

NOTE: We do hereby waive all claims for damages against the County occasioned by the establishment of grades or the alterations of the surface of any portion of the existing streets and alleys, or natural contours, to conform to the grades established in the subdivision.

**FINAL PLAT
PORTER SUBDIVISION
LOT 1 AND LOT 2, BLOCK 1
AN ADDITION TO PARKER COUNTY, TEXAS
Being 12.385 Acres situated in and being a portion of the
T & P RR Company Survey, Section No. 145, Abstract No. 1459
Parker County, Texas**

ACCT. NO.: 16315
SCH. DIST.: WE
CITY: CO
MAP NO.: H-11
ALL OF: 21459.11.0.0
21459.12.0.0

Doc# 736165 Fees: \$70.00
03/15/2010 10:00AM # Pages 2
Filed & Recorded in Official Records of
PARKER COUNTY, TEXAS
JEANNE BRUNSON, COUNTY CLERK

SCALE: 1" = 100'

HARLAN LAND SURVEYING, INC.
106 EUREKA STREET
WEATHERFORD, TX 76086
METRO(817)596-9700-(817)599-0880
FAX: METRO(817) 341-2833

Volume or Cabinet _____, Page or Slide 058

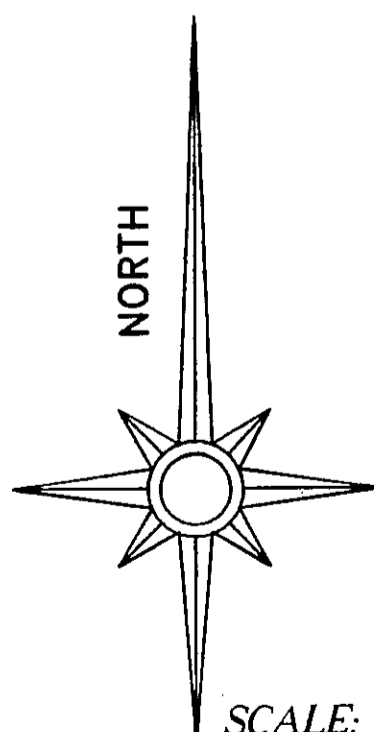

SCALE: 1" = 100'

