

| R | CURVE LENGTH | TAN | DELTA | I |
|----------|--------------|---------|-----------|---|
| 1495.16' | 203.78 | 102.05' | 07°48'32" | 1 |
| 516.88' | 140.89 | 70.83' | 15°37'05" | 2 |
| 1435.16' | 143.76 | 71.54' | 05°30'33" | 3 |
| 1435.16' | 195.6' | 97.95' | 07°48'32" | 4 |
| 576.88' | 157.25' | 79.11' | 15°37'05" | 5 |
| 1435.16' | 195.6' | 97.95' | 07°48'32" | 6 |

T. & P. R.R. CO. SUR.
SEC. - 146 AB. - 2436

MRS. M. WOLFENBERGER SUR.
AB. - 1920

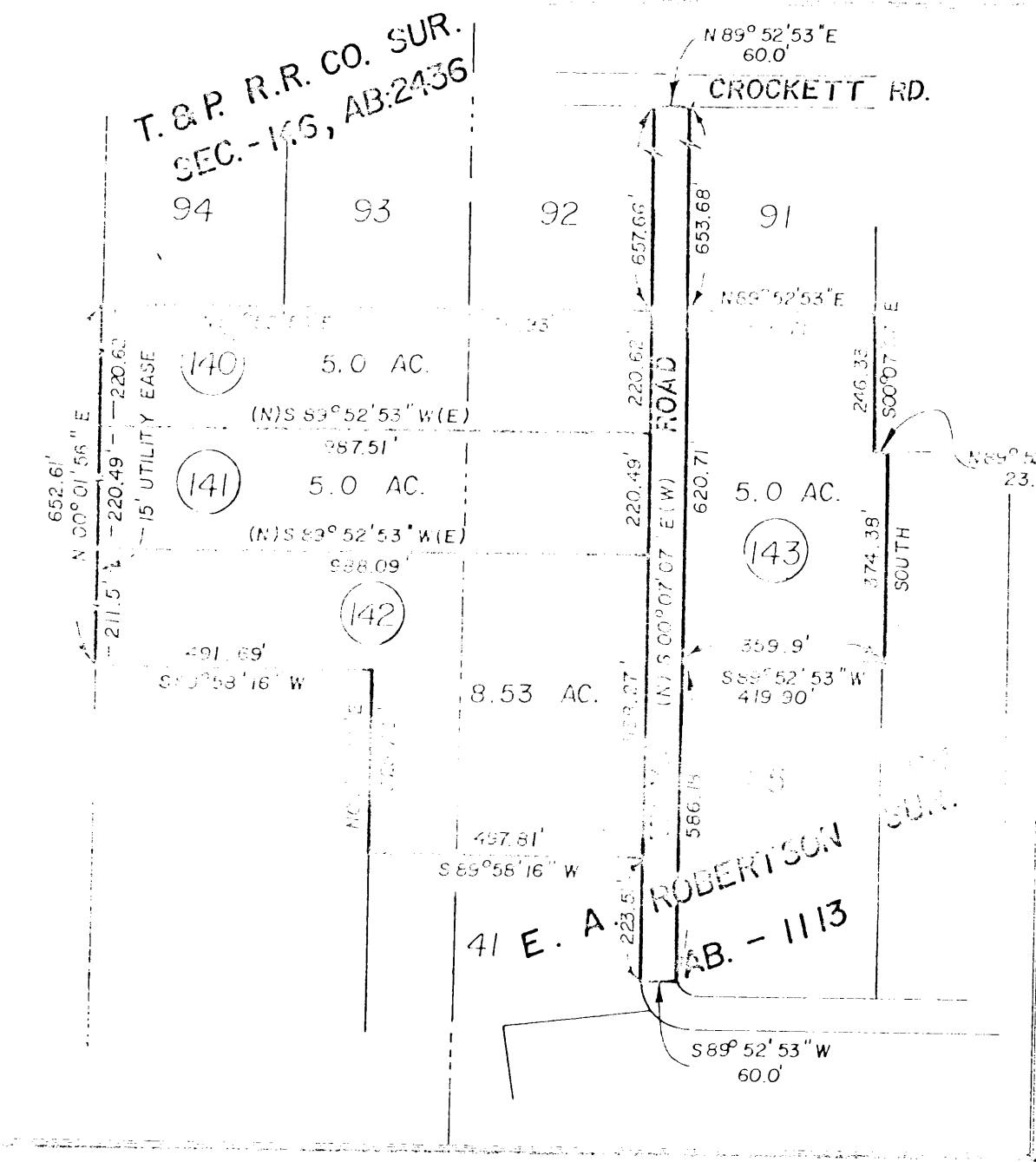

SCALE 1" = 300'

LEGEND
 ○ IRON PIPE
 ⊙ STEEL ROD
 ⊗ FENCE CORNER
 * FENCE

HUGHES AND ASSOCIATES
 LAND SURVEYING
 CIVIL ENGINEERING
 LAND PLANNING
 111 E. COLUMBIA, SUITE
 OFFICE 565-3374 OR 441-7411 WEATHERFORD, TEXAS
 HOME 594-2165

I certify that this map was prepared from field notes of an actual survey made by me or under my supervision and to the best of my knowledge and belief it represents said survey.

Date 12/83 No. 11,306

SURVEY OF
 "RHODES RANCH ESTATES", PHASE TWO, TRACTS 102 THRU 143 AND BEING A PART OF THE T. & P. R.R. CO. SUR. SEC. 146 AB. - 2436; T. & P. R.R. CO. SUR. SEC. 135 AB-1520; MRS. M. WOLFENBERGER SUR. AB.-1920 AND THE E. A. ROBERTSON SUR. AB.-1113. PARKER CO., TEXAS

T. & P. R.R. CO. SUR. SEC. 135
 AB. - 1520

NOTE: RHODES RANCH ESTATES PHASE II IS OUTSIDE OF E. T. J. OF CITY OF W' FORD.

Sheet 2 of 3
 12/83
 11,306
 4-426
 12/362A page 64