

109-1

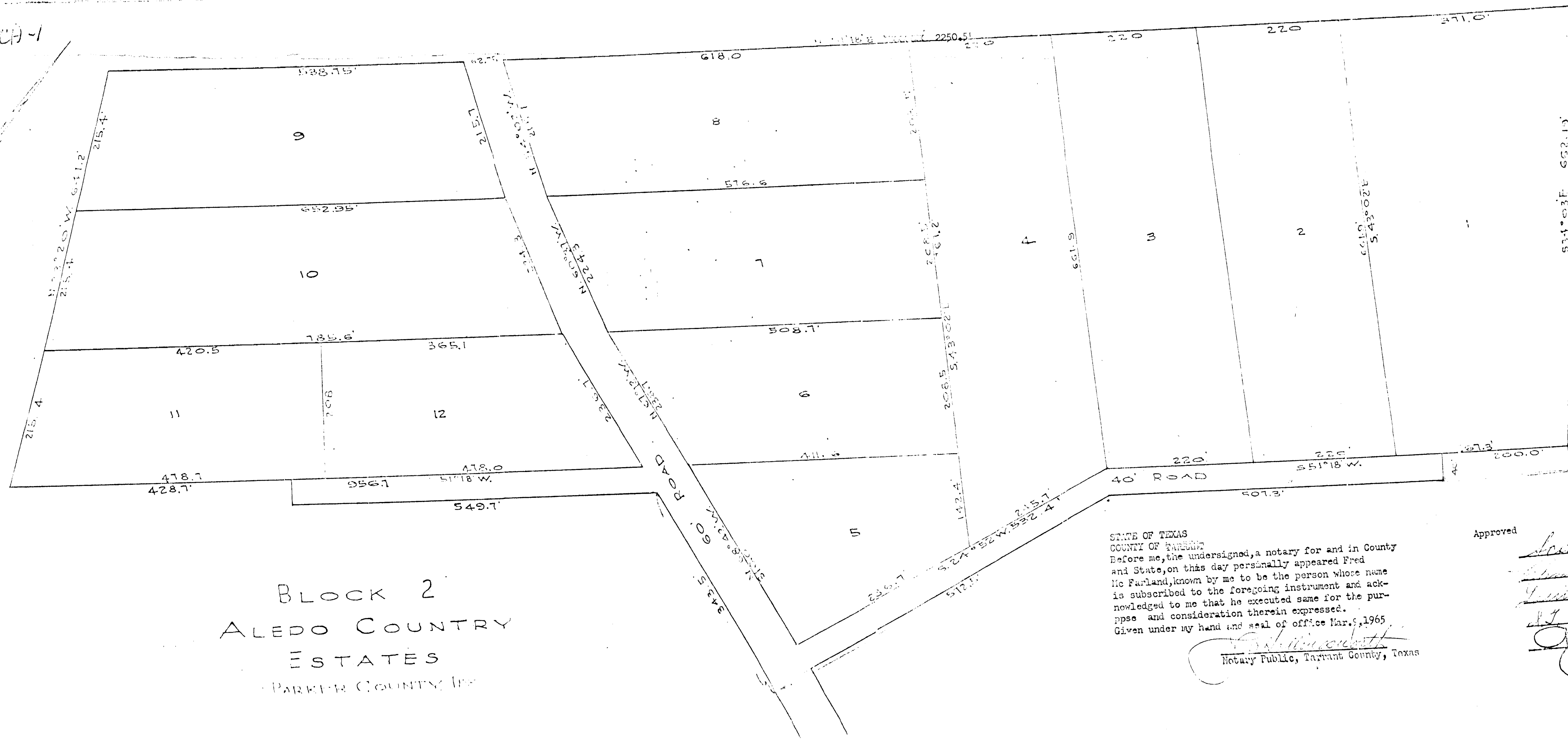

Block 2
 ALEDO COUNTRY
 ESTATES
 PARKER COUNTY, TEXAS

STATE OF TEXAS
 COUNTY OF PARKER

Field Note Description of a tract of land containing 37.42 Acres of land and being a part of I & G N R R SURVEY NO.5, Abstract No.1825 in Parker County, Texas and being described by metes and bounds as follows. BEGINNING at an iron pin set for corner in the South corner of Lot 13, Block I, Aledo Country Estates, said iron pin being North 676.55' and West 1756.2' from the NE corner of the H. Nichols Survey. THENCE N 51 deg 18' E along the South line of Block No. I and the North line of Block No. II to an iron pin for corner in the NE corner of Lot No. I, Block No. II., a distance of 2250.5' THENCE S 34 deg 02' E along the East line of Lot 1 662.19' to an iron pin for corner. THENCE S 51 deg 18' W 200' to iron pin. THENCE S 38 deg 42' E 40.0' THENCE S 51 deg 18' W 507.3' THENCE S 24 deg 52' W 572.5' to iron pin SW line of a 60' gravel road. THENCE N 68 deg 42' W along line of road 343.5' to a point in SBL of a 40' road THENCE S 51 deg 18' W along SBL road 549.7' THENCE N 38 deg 42' W 40' THENCE N 51 deg 18' W along SBL of of Lot 11 to an iron pin set for corner. THENCE N 23 deg 20' W along the West line of Lots 11, 10 and 9 a distance of 647.2' to the place of beginning.

The above field notes and plat represent a survey of the above described 37.42 acres as surveyed and platted by me.
 G.F. Mann, Professional Eng.

STATE OF TEXAS
 COUNTY OF TARRANT
 Before me, the undersigned, a notary for and in County and State, on this day personally appeared Fred McFarland, known by me to be the person whose name is subscribed to the foregoing instrument and acknowledged to me that he executed same for the purpose and consideration therein expressed.
 Given under my hand and seal of office Mar. 5, 1965

Notary Public, Tarrant County, Texas

Approved

[Signatures]

STATE OF TEXAS
 COUNTY OF PARKER
 I, Fred McFarland, owner of the described 37.42 acre tract of land do hereby adopt this plat as a subdivision to be known as BLOCK II, ALEDO COUNTRY ESTATES and hereby dedicate the streets as shown to the public use and benefit and the Easements reserved in "Restrictions Reservations and Covenants" to public and private purposes, reserving the right in myself to also use said easements for any purpose.

The Dedicator adopts all of the restrictive covenants against the above described property which are shown in Vol. 300, Page 601, Deed Records of Parker County, Texas.

March 26, 1965

Fred McFarland