

2

15

UNIT 10 MAP

STATE OF TEXAS
COUNTY OF PARKER

DEDICATION

WHEREAS DIKIE GLENN TALLANT and wife JUANITA KAYE TALLANT being the owners of a tract of land shown as lot 17, block 2, ARMADILLO HILLS ESTATES, an addition to Parker County, Texas, according to the plat recorded in vol. 359-A, pg. 51, Plat Records, Parker County, Texas;

THEY HEREBY ADOPT THIS PLAT AS LOTS 17-A, 17-B, 17-C, and 17-D, BLOCK 2, ARMADILLO HILLS ESTATES, AN ADDITION TO PARKER COUNTY, TEXAS, and does hereby dedicate to the public the streets and easements shown thereon.

Dikie Glenn Tallant
DIKIE GLENN TALLANT
Juanita Kaye Tallant
JUANITA KAYE TALLANT

THE FOREGOING WAS ACKNOWLEDGED BEFORE ME ON THE 30 DAY OF SEPTEMBER 1986.
BY DIKIE GLENN TALLANT AND JUANITA KAYE TALLANT

WITNESSED BY MY HAND AND SEAL OF OFFICE THIS THE 30 DAY OF SEPTEMBER 1986.

Carrie Reed
CARRIE REED
DATE: 2-14-90

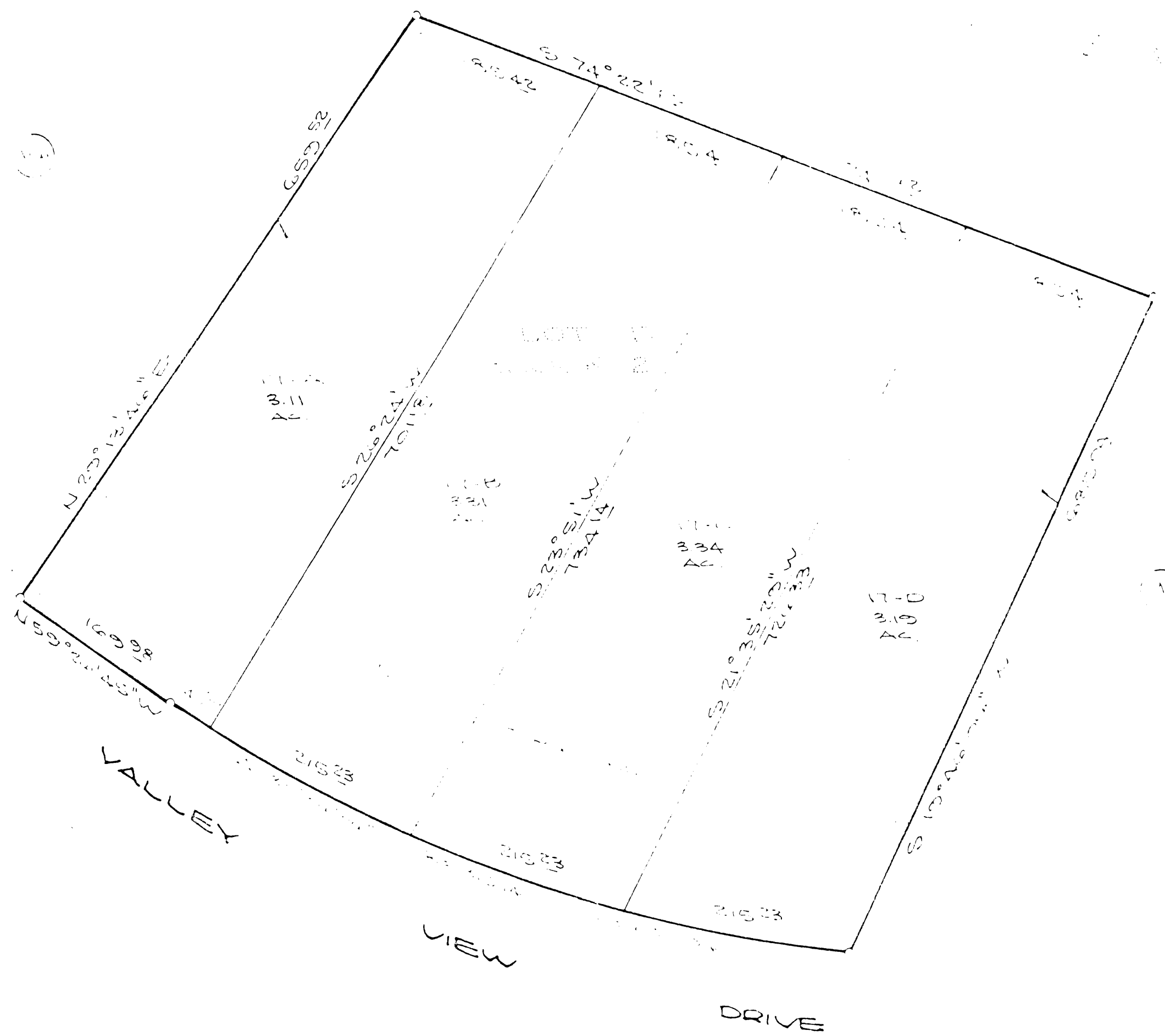

130842

PCA-587

RECEIVED AND FILED
FOR RECORD
11:23 o'clock

NOV 19 1986

CARRIE REED, Co. Clerk
PARKER COUNTY, TEXAS

By *Carrie Reed*

STATE OF TEXAS COUNTY OF PARKER

I hereby certify that this instrument was filed on the date and time stamped herein by me and was duly recorded in the volume and page of the named records of Parker County as stamped herein by me.

RECORDED NOV 18 1986



Carrie Reed
County Clerk, Parker County, Tex.

APPROVED PARKER COUNTY

DATE _____
Commissioner Precinct 1
[Signature]
Commissioner Precinct 2
Commissioner Precinct 3
Commissioner Precinct 4
COUNTY JUDGE

[Signature]

ARMADILLO HILLS ESTATES