

AZLELAND MEMORIAL GARDENS

JAMES R. EMANUEL, OWNER.

NELSON ROAD



SCALE: 1" = 60'



CARDINAL ROAD

ANY PROVISION HEREIN WHICH RESTRICTS THE SALE, RENTAL, OR USE OF THE DESCRIBED REAL PROPERTY BECAUSE OF COLOR OR RACE IS INVALID AND UNENFORCEABLE UNDER FEDERAL LAW.

STATE OF TEXAS COUNTY OF PARKER
I hereby certify that this instrument was filed on the date and time stamped hereon by me and was duly recorded in the volume and page of the named records of Parker County as stamped hereon by me.

RECORDED DEC 11 1996



Jeane Brunson
County Clerk, Parker County, Tex

304712

PC B-181

RECEIVED AND FILED FOR RECORD
3:20 O'Clock P.M.

DEC 11 1996

Jeane Brunson, Co. Clerk
PARKER COUNTY, TEXAS

By _____ Deputy

9.00
5.00
1.00
15.00

BABYLAND

75	86	97	108	119	130
74	85	96	107	118	129
73	84	95	106	117	128
72	83	94	105	116	127
71	82	93	104	115	126
70	81	92	103	114	125
69	80	91	102	113	124
68	79	90	101	112	123
67	78	89	100	111	122
66	77	88	99	110	121
65	76	87	98	109	120

12	24	X	X	52	64
11	23	X	X	51	63
10	22	32	40	50	62
9	21	31	39	49	61
8	20	30	38	48	60
7	19	29	37	47	59
6	18	28	36	46	58
5	17	27	35	45	57
4	16	26	34	44	56
3	15	25	33	43	55
2	14	X	X	42	54
1	13	X	X	41	53
131	132	133	134	135	136
137	138	139	140	141	142
143	144	145	146	147	148
149	150	151	152	153	154
155	156	157	158	159	160
161	162	163	164	165	166

BABYLAND II

1	13	25	37	49	61
2	14	26	38	50	62
3	15	27	39	51	63
4	16	28	40	52	64
5	17	29	41	53	65
6	18	30	42	54	66
7	19	31	43	55	67
8	20	32	44	56	68
9	21	33	45	57	69
10	22	34	46	58	70
11	23	35	47	59	71
12	24	36	48	60	72
1	13	25	37	49	61
2	14	26	38	50	62
3	15	27	39	51	63
4	16	28	40	52	64
5	17	29	41	53	65
6	18	30	42	54	66
7	19	31	43	55	67
8	20	32	44	56	68
9	21	33	45	57	69
10	22	34	46	58	70
11	23	35	47	59	71
12	24	36	48	60	72

SCALE: 1" = 20'

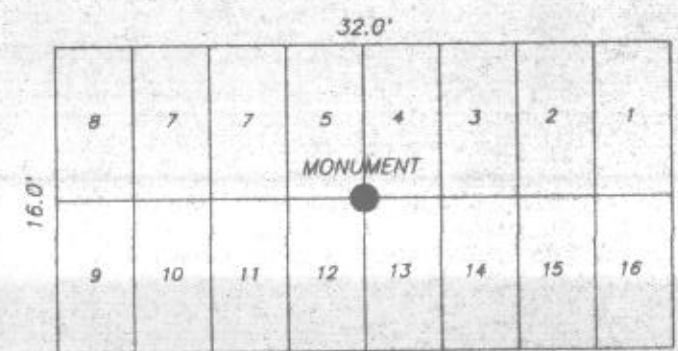

EXAMPLE LOT

SCALE: 1" = 10'

TRI COUNTIES SURVEYING

116 LOCUST STREET
AZLE, TEXAS 76020

(817)444-2355
FAX#(817)444-4387