

SCALE 1" = 100'

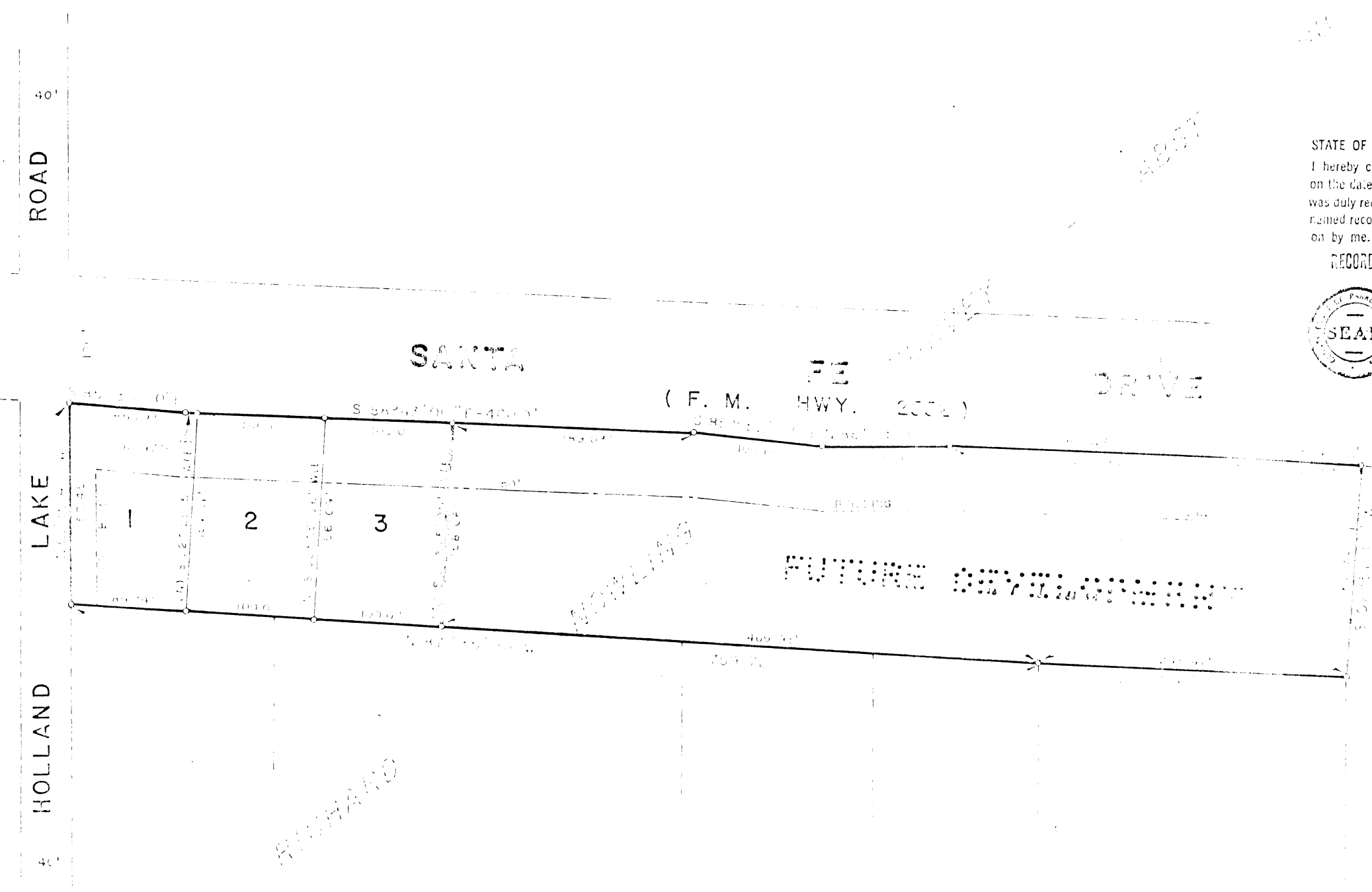

STATE OF TEXAS COUNTY OF PARKER  
I hereby certify that this instrument was filed on the date and time stamped herein by me and was duly recorded in the volume and page of the named records of Parker County as stamped herein by me.  
RECORDED OCT 13 1981  
SEAL  
Carrie Reed  
County Clerk, Parker County, Tex.

RECEIVED AND FILED FOR RECORD  
At 9:40 O'Clock A.M.  
OCT 13 1981  
CARRIE REED, Co. Clerk  
PARKER COUNTY, TEXAS  
By J. C. 1000 Deputy

BILL EVANS ADDITION  
TO THE CITY OF WEATHERFORD, PARKER COUNTY, TEXAS.  
BEING A PART OF THE RICHARD NOWLIN SWEET, ABST. 506, PARKER COUNTY, TEXAS.

CITY COMMISSION OF WEATHERFORD  
PARKER COUNTY, TEXAS.  
1981  
DAY  
1981  
AT TEST: CITY CLERK

DEDICATION

STATE OF TEXAS:  
COUNTY OF PARKER:  
That I, the undersigned, the owner of the property described herein, do hereby dedicate to the City of Weatherford, Parker County, Texas, and I hereby dedicate to the public, and forever, any and all easements, rights, and appurtenances, with a substitution...

STATE OF TEXAS:  
COUNTY OF PARKER:  
I, C. FITCHER, JR.  
RICHARD STROUB FITCHER

STATE OF TEXAS:  
COUNTY OF PARKER:  
Before me, the undersigned, a Notary Public and the said County and State, personally appeared Bill Evans, being duly sworn to the fact that he is the person whose name is subscribed to the foregoing instrument and acknowledges to me that he executed the same for the purpose and consideration herein expressed.

STATE OF TEXAS:  
COUNTY OF PARKER:  
Before me, the undersigned, a Notary Public and for said County and State, personally appeared Bill Evans, being duly sworn to the fact that he is the person whose name is subscribed to the foregoing instrument and acknowledges to me that he executed the same for the purpose and consideration herein expressed.

FIELD NOTES  
This plat is a part of the Richard Nowlin Sweet, Abstract 506, Parker County, Texas, and is a part of the Santa Fe Drive, as shown on the plat. The intersection of the Santa Fe Drive and the Holland Lake Road is shown on the plat. The plat is a part of the Richard Nowlin Sweet, Abstract 506, Parker County, Texas, and is a part of the Santa Fe Drive, as shown on the plat. The intersection of the Santa Fe Drive and the Holland Lake Road is shown on the plat. The plat is a part of the Richard Nowlin Sweet, Abstract 506, Parker County, Texas, and is a part of the Santa Fe Drive, as shown on the plat. The intersection of the Santa Fe Drive and the Holland Lake Road is shown on the plat.

GIVEN UNDER MY HAND AND SEAL OF OFFICE, this 10th day of September, 1981.  
NOTARY PUBLIC

GIVEN UNDER MY HAND AND SEAL OF OFFICE, this 10th day of September, 1981.  
NOTARY PUBLIC

THE SURVEYING CO.  
LAND SURVEYING - GILFIELD SURVEYING  
CONSTRUCTION LAYOUT  
DATE: SEPTEMBER 29, 1981  
JOB NO: 81-1031

THE SURVEYING CO.  
LAND SURVEYING - GILFIELD SURVEYING  
CONSTRUCTION LAYOUT  
807 East Park Avenue  
Weatherford, Texas 76086  
Office 817-599-8802  
Night 817-624-8393