

STATE HIGHWAY 10 (JACKSBORO HWY)

Phase III

WILL HUGHES SURVEY
ABS. NO. 52

Phase II

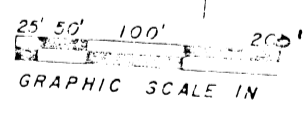
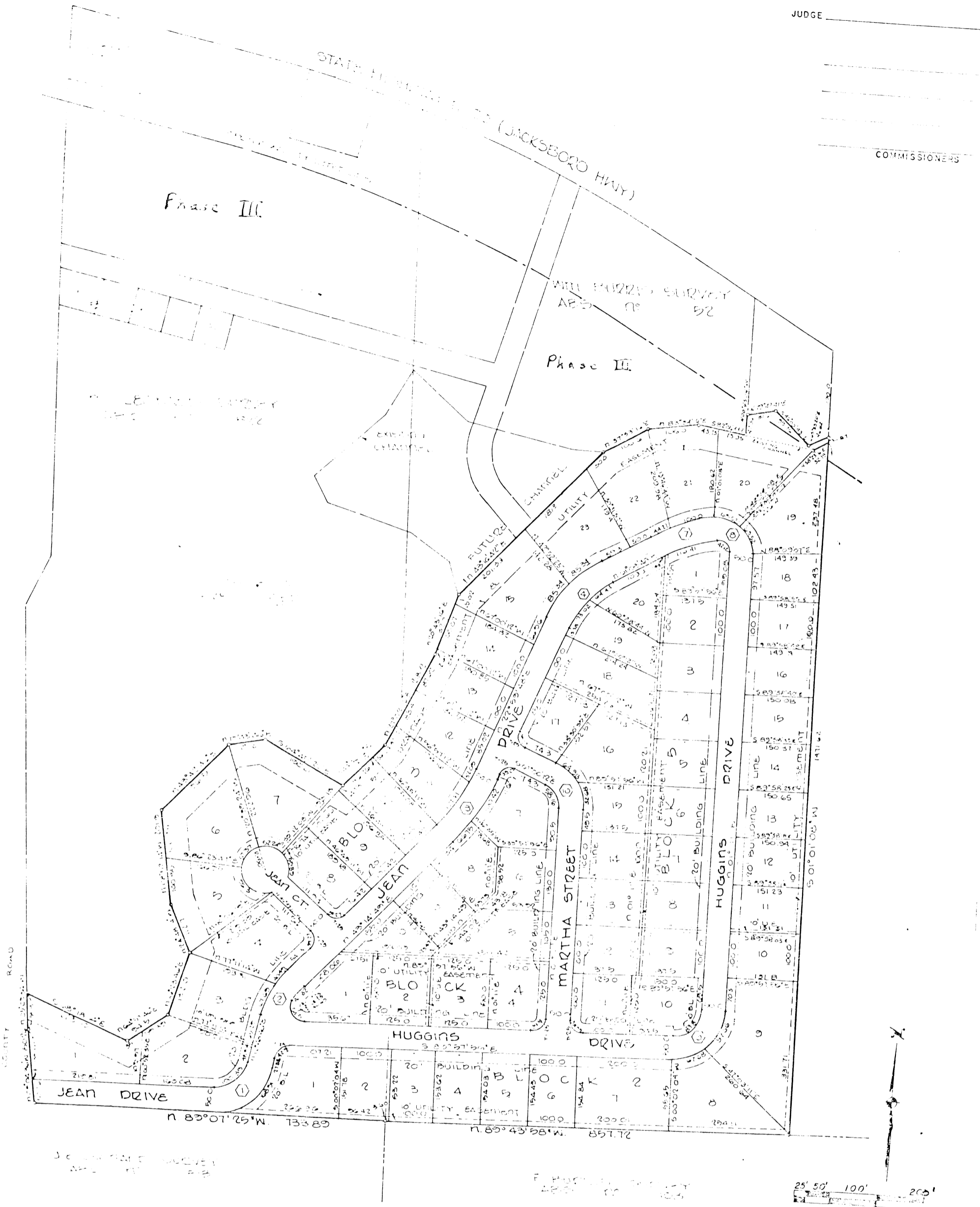

BEARING	WIDTH	RADIUS	LENGTH
0° 07' 43"	800	2862	134.45
0° 22' 03"	800	178.07	34.21
0° 15' 01"	800	441.98	153.33
8° 14' 00"	800	231.20	61.07
1° 22' 22"	800	228.70	136.26
1° 58' 46"	800	18.65	66.28
8° 51' 02"	800	21.62	106.57
3° 11' 12"	800	15.87	21.21

PLAT SHOWING

BONNIE BELLE ESTATES

A subdivision of a portion of the Wm. Hughes Survey Abs. No. 52 in the Marx Levee and Survey Abs. No. 52 near Springtown, Parker Co., Texas.
 Surveyed in Nov. 1978
 PHASE I
 Revised 3-5-79

03129

RECEIVED AND FILED
 FOR RECORD
 At 3 O'clock P.M.

A-266

JUN 25 1979

STATE OF TEXAS COUNTY OF PARKER

I hereby certify that this instrument was filed on the date and time stamped herein by me and was duly recorded in the volume and page of the named records of Parker County as stamped herein by me.

RECORDED JUN 29 1979

CARRIE REED, Co. Clerk
 PARKER COUNTY, TEXAS

By *[Signature]* Deputy
 DEVELOPER
 NEWBY PROPERTIES
 58 LOTS



Carrie Reed
 County Clerk, Parker County, Tex.

V 361A p 46

T. W. BARROW
 REGISTERED PUBLIC SURVEYOR

GOLD HERSCHEL
 WATAUGA, TEXAS