

A 224

A 224

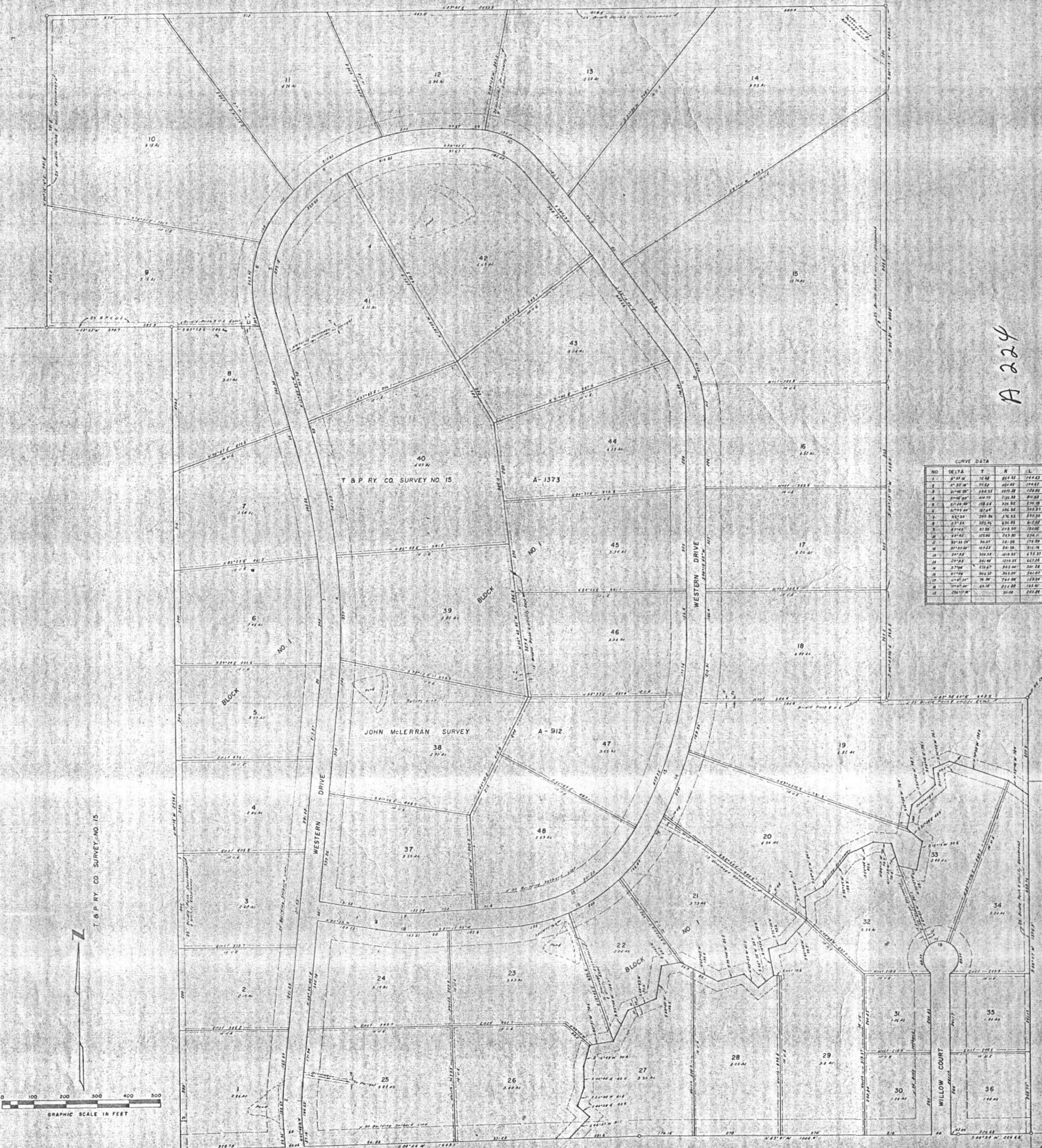

CURVE DATA

| NO | DELTA | T | R | L |
|----|--------------|--------|--------|--------|
| 1 | 110° 00' 00" | 100.00 | 100.00 | 141.42 |
| 2 | 110° 00' 00" | 100.00 | 100.00 | 141.42 |
| 3 | 110° 00' 00" | 100.00 | 100.00 | 141.42 |
| 4 | 110° 00' 00" | 100.00 | 100.00 | 141.42 |
| 5 | 110° 00' 00" | 100.00 | 100.00 | 141.42 |
| 6 | 110° 00' 00" | 100.00 | 100.00 | 141.42 |
| 7 | 110° 00' 00" | 100.00 | 100.00 | 141.42 |
| 8 | 110° 00' 00" | 100.00 | 100.00 | 141.42 |
| 9 | 110° 00' 00" | 100.00 | 100.00 | 141.42 |
| 10 | 110° 00' 00" | 100.00 | 100.00 | 141.42 |
| 11 | 110° 00' 00" | 100.00 | 100.00 | 141.42 |
| 12 | 110° 00' 00" | 100.00 | 100.00 | 141.42 |
| 13 | 110° 00' 00" | 100.00 | 100.00 | 141.42 |
| 14 | 110° 00' 00" | 100.00 | 100.00 | 141.42 |
| 15 | 110° 00' 00" | 100.00 | 100.00 | 141.42 |
| 16 | 110° 00' 00" | 100.00 | 100.00 | 141.42 |
| 17 | 110° 00' 00" | 100.00 | 100.00 | 141.42 |
| 18 | 110° 00' 00" | 100.00 | 100.00 | 141.42 |
| 19 | 110° 00' 00" | 100.00 | 100.00 | 141.42 |
| 20 | 110° 00' 00" | 100.00 | 100.00 | 141.42 |
| 21 | 110° 00' 00" | 100.00 | 100.00 | 141.42 |
| 22 | 110° 00' 00" | 100.00 | 100.00 | 141.42 |
| 23 | 110° 00' 00" | 100.00 | 100.00 | 141.42 |
| 24 | 110° 00' 00" | 100.00 | 100.00 | 141.42 |
| 25 | 110° 00' 00" | 100.00 | 100.00 | 141.42 |
| 26 | 110° 00' 00" | 100.00 | 100.00 | 141.42 |
| 27 | 110° 00' 00" | 100.00 | 100.00 | 141.42 |
| 28 | 110° 00' 00" | 100.00 | 100.00 | 141.42 |
| 29 | 110° 00' 00" | 100.00 | 100.00 | 141.42 |
| 30 | 110° 00' 00" | 100.00 | 100.00 | 141.42 |
| 31 | 110° 00' 00" | 100.00 | 100.00 | 141.42 |
| 32 | 110° 00' 00" | 100.00 | 100.00 | 141.42 |
| 33 | 110° 00' 00" | 100.00 | 100.00 | 141.42 |
| 34 | 110° 00' 00" | 100.00 | 100.00 | 141.42 |
| 35 | 110° 00' 00" | 100.00 | 100.00 | 141.42 |
| 36 | 110° 00' 00" | 100.00 | 100.00 | 141.42 |
| 37 | 110° 00' 00" | 100.00 | 100.00 | 141.42 |
| 38 | 110° 00' 00" | 100.00 | 100.00 | 141.42 |
| 39 | 110° 00' 00" | 100.00 | 100.00 | 141.42 |
| 40 | 110° 00' 00" | 100.00 | 100.00 | 141.42 |
| 41 | 110° 00' 00" | 100.00 | 100.00 | 141.42 |
| 42 | 110° 00' 00" | 100.00 | 100.00 | 141.42 |
| 43 | 110° 00' 00" | 100.00 | 100.00 | 141.42 |
| 44 | 110° 00' 00" | 100.00 | 100.00 | 141.42 |
| 45 | 110° 00' 00" | 100.00 | 100.00 | 141.42 |
| 46 | 110° 00' 00" | 100.00 | 100.00 | 141.42 |
| 47 | 110° 00' 00" | 100.00 | 100.00 | 141.42 |
| 48 | 110° 00' 00" | 100.00 | 100.00 | 141.42 |

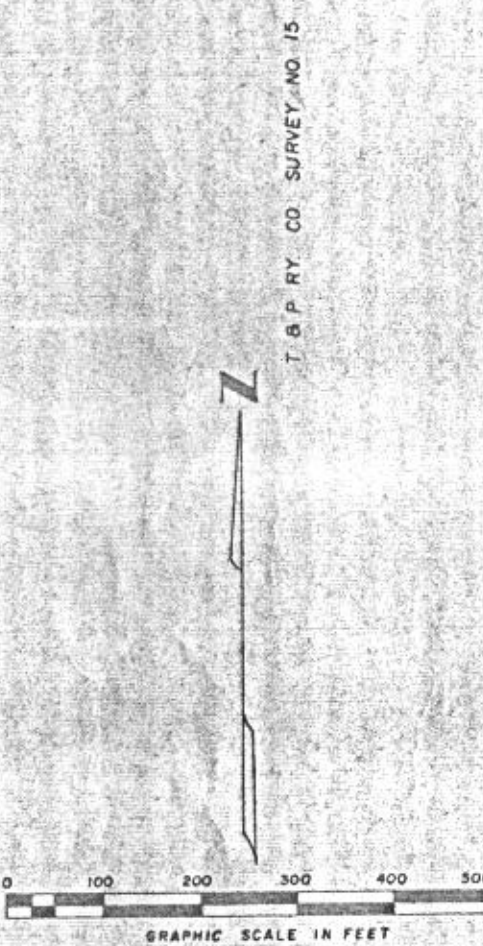

F. M. PEDEN SUR. A-2772

DEVELOPED BY M.D.F. PROPERTIES INC. FORT WORTH, TEXAS

BRIAR OAKS RANCHETTES
 A SUBDIVISION OF 20707 ACRES, BEING PART OF THE JOHN McLERRAN SURVEY, A-912 AND PART OF THE T & P RY. CO. SURVEY NO. 15, A-1373
 PARKER COUNTY, TEXAS

I, *Charles H. Huff*, A REGISTERED PUBLIC SURVEYOR DO HEREBY CERTIFY THAT THIS PLAT IS TRUE AND CORRECT TO THE BEST OF MY KNOWLEDGE AND BELIEF. SURVEYED NOVEMBER, 1974



C.R. HUFF SURVEY A-2531