

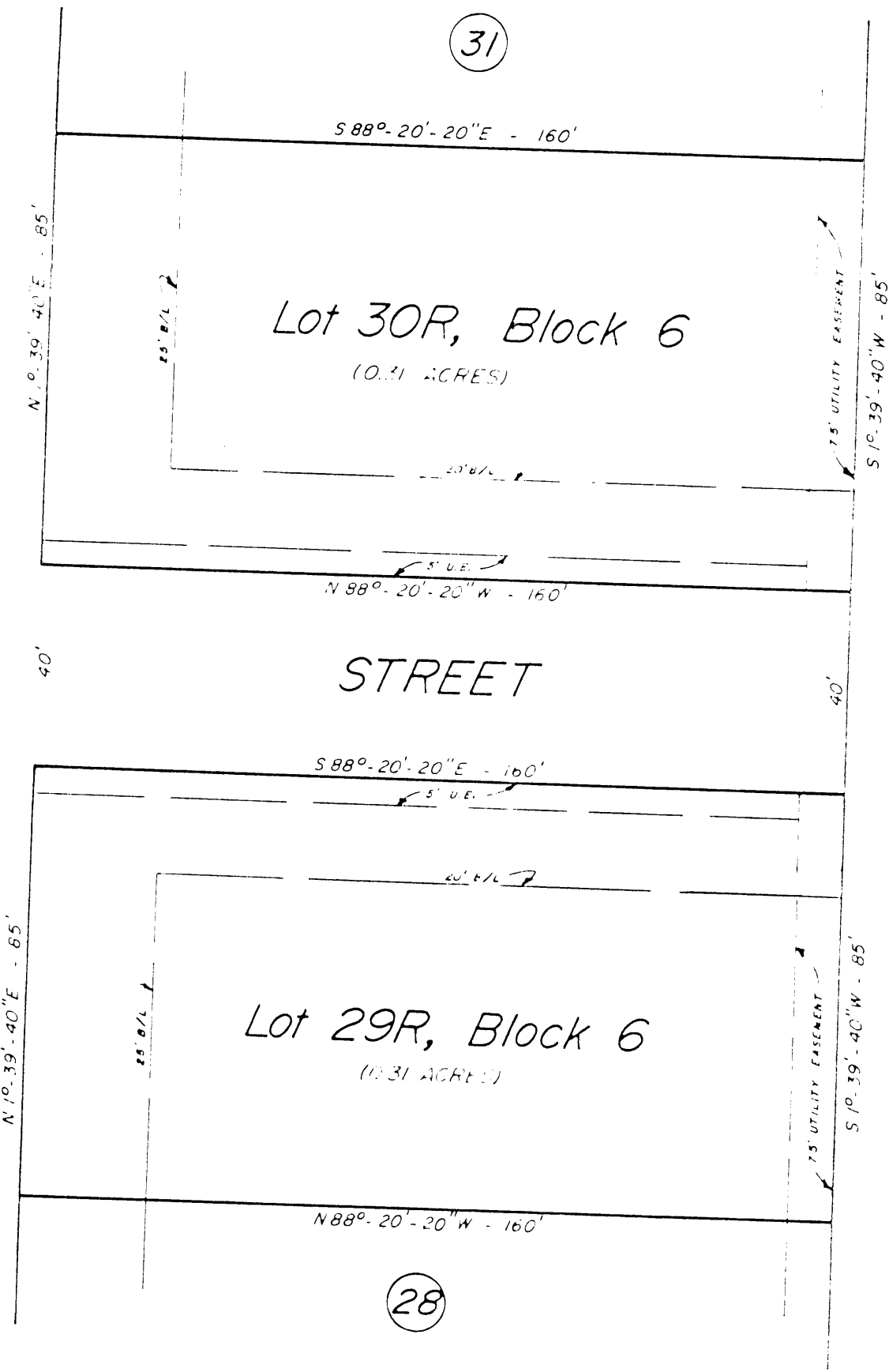

CAMELOT DRIVE



STATE OF TEXAS:
COUNTY OF _____

We, Truman Noland President of Briarwood Development Corporation, John T. Brown, and Donna Brown, owners of Lots 29 and 30, Block 6, Revised BRIARWOOD Section II, City of Weatherford, Parker County, Texas do hereby adopt the foregoing plat for revision the same to be known as Lots 29R and 30R, Revised BRIARWOOD Section II, City of Weatherford, Parker County Texas and do hereby dedicate to the public, for public use forever, any and all streets, alleys and easements shown on said plat. Which plat has been prepared by L.O. Mitchell, a Registered Public Land Surveyor, of Parker County, Texas.
IN TESTIMONY WHEREOF: Witness my hand this the _____ day of _____, 1987.

Truman Noland

John T. Brown

Donna Brown
Donna Brown

This instrument was acknowledged before me on _____ by _____

Signature of Officer _____

Title of Officer _____

My Commission exp. _____

This instrument was acknowledged before me on _____ by _____

Signature of Officer _____

Title of Officer _____

My Commission exp. _____

This instrument was acknowledged before me on _____ by _____

Signature of Officer _____

Title of Officer _____

My Commission exp. _____

APPROVED BY THE CITY OF WEATHERFORD, PARKER COUNTY TEXAS:

Mayor _____

Council _____

Glenn C. Wood

This is to certify that this plat reflects a survey as made on the ground, by me, or under my supervision.

L.O. Mitchell
L.O. MITCHELL, R.P.S. #252

138652
PCA-607
RECEIVED AND FILED
FOR RECORD
At 2:14 P.M.
FEB 24 1987
CARRIE REED, Co. Clerk
PARKER COUNTY, TEXAS
By _____ Deputy

STATE OF TEXAS COUNTY OF PARKER
I hereby certify that this instrument was filed in the date and time stated herein by me and was duly recorded in the volume and page of the named records of Parker County as stated hereon by me.

RECORDED FEB 24 1987



County Clerk, Parker County, Tex.



PLAT SHOWING

LOTS 29R and 30R, BLOCK 6,
A Revision of Lots 29 and 30, Block 6,
Revised BRIARWOOD Section II,
CITY OF WEATHERFORD,
PARKER COUNTY TEXAS