

Before me, the undersigned authority on this day personally appeared D.R. Youngblood, known to me to be the person whose name is subscribed to the foregoing instrument, and acknowledged to me that he executed the same for the purposes and consideration therein expressed and in the capacity therein stated.

Given under my hand and seal on this the 26 day of Mar, 1984

Carrie Reed
Notary Public
Parker County, Texas

APPROVED by the Commissioners Court of Parker County, Texas, this the 26 day of Mar, 1984

Garold W. Birdwell
County Judge

Wayne City
Commissioner Precinct #1

Charles Sanders
Commissioner Precinct #2

Nasheed Robinson
Commissioner Precinct #3

DM Cardwell
Commissioner Precinct #4

The owner of the land shown on this plat and whose name is subscribed hereto, and in person or through a duly authorized agent, dedicates to the use of the Public forever all streets, alleys, parks, water-courses, drains, easements and public places thereon shown for the purpose and consideration therein expressed.

D.R. Youngblood

I, D.R. Youngblood being the dedicator and owner of the attached plot of said subdivision, do hereby certify that it is/is not within the five (5) mile Extra-Territorial Jurisdiction of any incorporated city or town, except _____ miles from said _____, Parker County, Texas.

D.R. Youngblood

PROJECT LOCATION

Field Notes

Being 55.00 acres of land situated in the J. Shadle Survey, A-2543, Parker County, Texas and being a part of that certain CALLED 160 Acre tract in said Survey, described as the second tract in Vol. 680, Page 663, of the D.R.P.C.T.;

BEGINNING at a point for corner in a county road from which the Northeast corner of said second tract as located by Hughes and Associates bears N 0° 44' W, 108.9 feet;

THENCE S 0° 44' E, and with the West line of said road 407.07 feet to an iron rod set for corner;

THENCE N 89° 35' 30" W, and leaving said road, 4695.06 feet to an iron rod set for corner;

THENCE N 10° 43' E, and generally with a fence 535.97 feet to an iron rod set for corner;

THENCE S 89° 22' 50" E, 2238.80 feet to an iron rod found previously located by Hughes & Associates;

THENCE East, and along a line established by Hughes & Associates, 1950.76 feet to an iron rod set for corner;

THENCE S 0° 44' E, 108.9 feet to an iron rod set for corner;

THENCE East at 375.00 feet pass an iron rod set for reference, in all, 400.00 feet to the point of beginning.

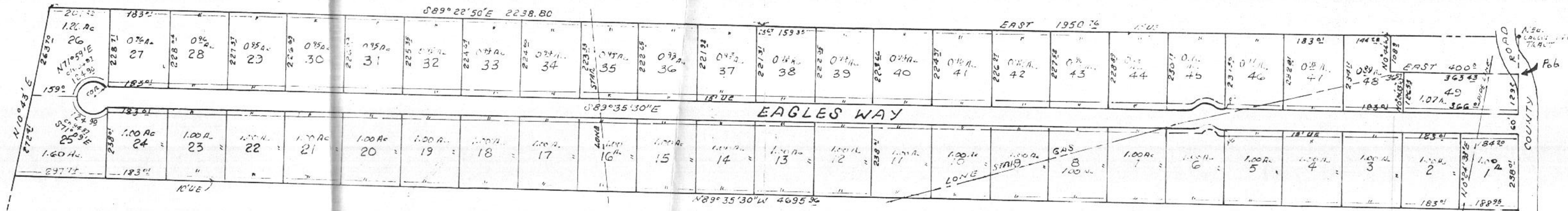

CURVE DATA

	INNER	E	OUTER
RADIUS	37.92	27.92	37.92
DELTA	33° 38'	33° 38'	33° 38'
LENGTH	20.26	39.87	57.48
CHORD	21.34	39.50	56.66
CH. BANG	S 72° 42' W	"	"
2			
RADIUS	37.92	27.92	37.92
DELTA	67° 16'	67° 16'	67° 16'
LENGTH	49.51	79.73	119.95
CHORD	40.00	75.23	108.46
CH. BANG	S 89° 35' 30" W	"	"
3			
RADIUS	37.92	27.92	37.92
DELTA	33° 38'	33° 38'	33° 38'
LENGTH	20.26	39.87	57.48
CHORD	21.34	39.50	56.66
CH. BANG	S 72° 42' W	"	"

CERTIFICATE OF RECORD

I, Carrie Reed, Clerk of the County Court, in and for said County, do hereby certify that the foregoing Plat with its certificate of authentication, was filed for record in my office the _____ day of _____, 19____, at _____ o'clock _____ M, and duly recorded the _____ day of _____, 19____, at _____ o'clock _____ M, in _____ Records of said County in Plat cabinet, pages _____.

In Testimony Whereof, Witness my hand and official seal of office, this the _____ day of _____, 19____.

Carrie Reed
Clerk, County Court
Parker County, Texas

PLAT SHOWING

CASA DE LOS INDIOS



I hereby certify that this plat is true and correct and was prepared from an actual survey of the property made under my supervision on the ground.

I hereby certify that this instrument was filed on the date and time stamped hereon by me and was duly recorded in the volume and page of the named records of Parker County as stamped hereon by me.

RECORDED MAR 25 1984

Carrie Reed
County Clerk, Parker County, Texas