

SECTION NO. 231  
T. & P. RR. CO. SURVEY  
ABSTRACT NO. 1405  
PARKER COUNTY, TEXAS

201922112 PLAT Total Pages: 3

PATRICK L. & CARRIE F. HURD  
VOL. 1551, PG. 204

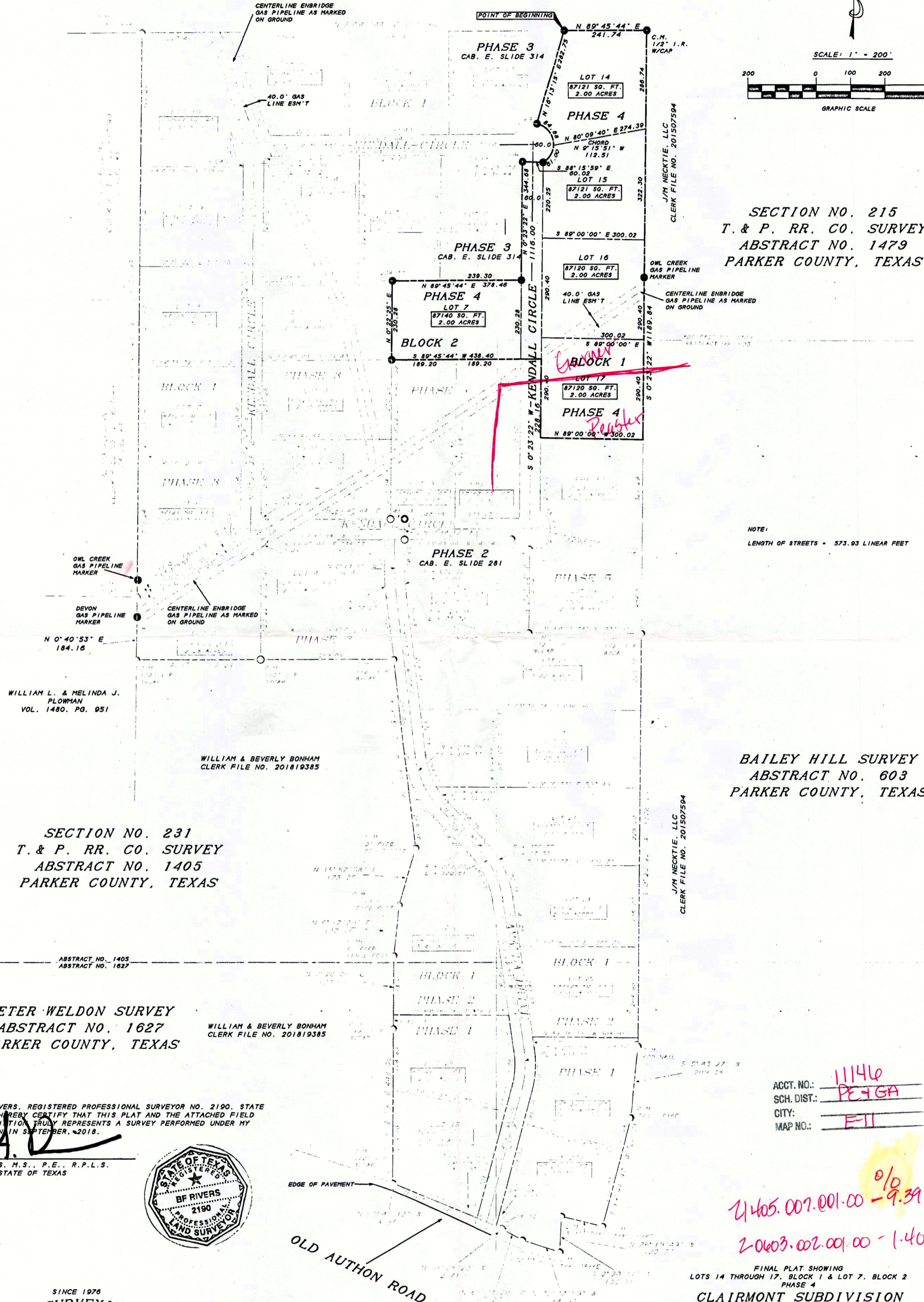
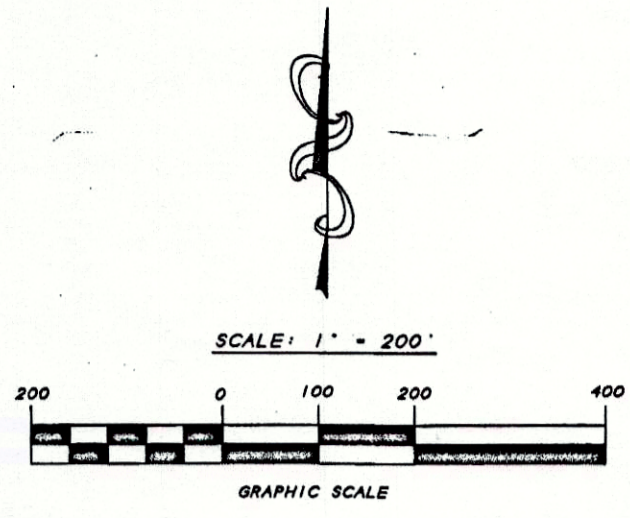

SECTION NO. 215  
T. & P. RR. CO. SURVEY  
ABSTRACT NO. 1479  
PARKER COUNTY, TEXAS

NOTE:  
LENGTH OF STREETS = 573.93 LINEAR FEET

BAILEY HILL SURVEY  
ABSTRACT NO. 603  
PARKER COUNTY, TEXAS

SECTION NO. 231  
T. & P. RR. CO. SURVEY  
ABSTRACT NO. 1405  
PARKER COUNTY, TEXAS

PETER WELDON SURVEY  
ABSTRACT NO. 1627  
PARKER COUNTY, TEXAS

I, B.F. RIVERS, REGISTERED PROFESSIONAL SURVEYOR NO. 2190, STATE OF TEXAS, HEREBY CERTIFY THAT THIS PLAT AND THE ATTACHED FIELD NOTE DESCRIPTION TRULY REPRESENTS A SURVEY PERFORMED UNDER MY SUPERVISION IN SEPTEMBER, 2018.

B.F. RIVERS, M.S., P.E., R.P.L.S.  
NO. 2190, STATE OF TEXAS



SINCE 1976  
RIVERS SURVEYING, INC.  
LAND SURVEYORS  
P.O. BOX 1447  
MINERAL WELLS, TEXAS 76068  
OFFICE: 940-325-8513  
FIRM# 10012400

ACCT. NO.: 11146  
SCH. DIST.: PEYGA  
CITY: ETI  
MAP NO.:

2405.007.001.00 - 9.39 acres  
2003.002.001.00 - 1.46 acres

FINAL PLAT SHOWING  
LOTS 14 THROUGH 17, BLOCK 1 & LOT 7, BLOCK 2  
PHASE 4  
CLAIMMONT SUBDIVISION  
AN ADDITION IN PARKER COUNTY, TEXAS AND BEING 10.79 ACRES  
OF LAND SITUATED IN THE BAILEY HILL SURVEY,  
ABSTRACT NO. 603 AND SECTION NO. 231,  
T. & P. RR. CO. SURVEY, ABSTRACT NO. 1405  
PARKER COUNTY, TEXAS

THIS PLAT FILED FOR RECORD IN CABINET E SLIDE 358 DATE 9-26-14