

202028247 PLAT Total Pages: 2

SECTION NO. 231
T. & P. RR. CO. SURVEY
ABSTRACT NO. 1405
PARKER COUNTY, TEXAS

PATRICK L. & CARRIE F. HURD
VOL. 1551, PG. 204

NORNA PLOWMAN
CLERK FILE NO. 201617749
PARCEL #5

NORNA PLOWMAN
CLERK FILE NO. 201617749
PARCEL #4

WILLIAM L. & MELINDA J.
FLOWMAN
VOL. 1460, PG. 951

SECTION NO. 231
T. & P. RR. CO. SURVEY
ABSTRACT NO. 1405
PARKER COUNTY, TEXAS

PETER WELDON SURVEY
ABSTRACT NO. 1627
PARKER COUNTY, TEXAS

I, B. F. RIVERS, REGISTERED PROFESSIONAL SURVEYOR NO. 2190, STATE OF TEXAS, HEREBY CERTIFY THAT THIS PLAT AND THE ATTACHED FIELD NOTE DESCRIPTION TRULY REPRESENTS A SURVEY PERFORMED UNDER MY SUPERVISION IN SEPTEMBER, 2018.

B. F. RIVERS, M.S., P.E., R.P.L.S.
NO. 2190, STATE OF TEXAS

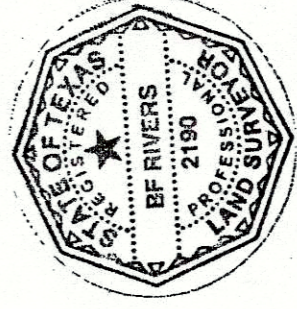

RIVERS SURVEYING, INC.
LAND SURVEYORS
SINCE 1976
MINER, P. O. BOX 1444, 78068
OFFICE TEL: 540-325-8613
FIRM# 10012400

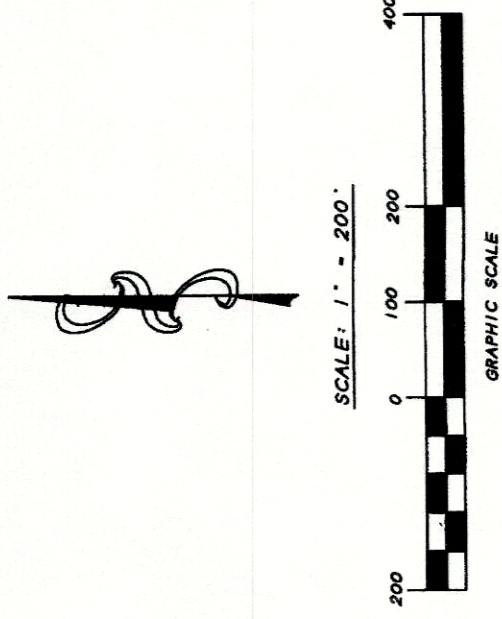

SECTION NO. 215
T. & P. RR. CO. SURVEY
ABSTRACT NO. 1479
PARKER COUNTY, TEXAS

J/M NECKTIE, LLC
CLERK FILE NO. 201507594

SSP TRUST B
DATED MAY 21, 2009
JOE CARL PAYNE
VOL. 2804, PG. 458

BAILEY HILL SURVEY
ABSTRACT NO. 603
PARKER COUNTY, TEXAS

J/M NECKTIE, LLC
CLERK FILE NO. 201507594

NOTE:
THE PURPOSE OF THIS REPLAT IS TO CHANGE THE
LOTS NUMBERS ON LOT 26R AND 27R TO 29R AND 30R.

NOTE:
LENGTH OF STREETS - LINEAR FEET

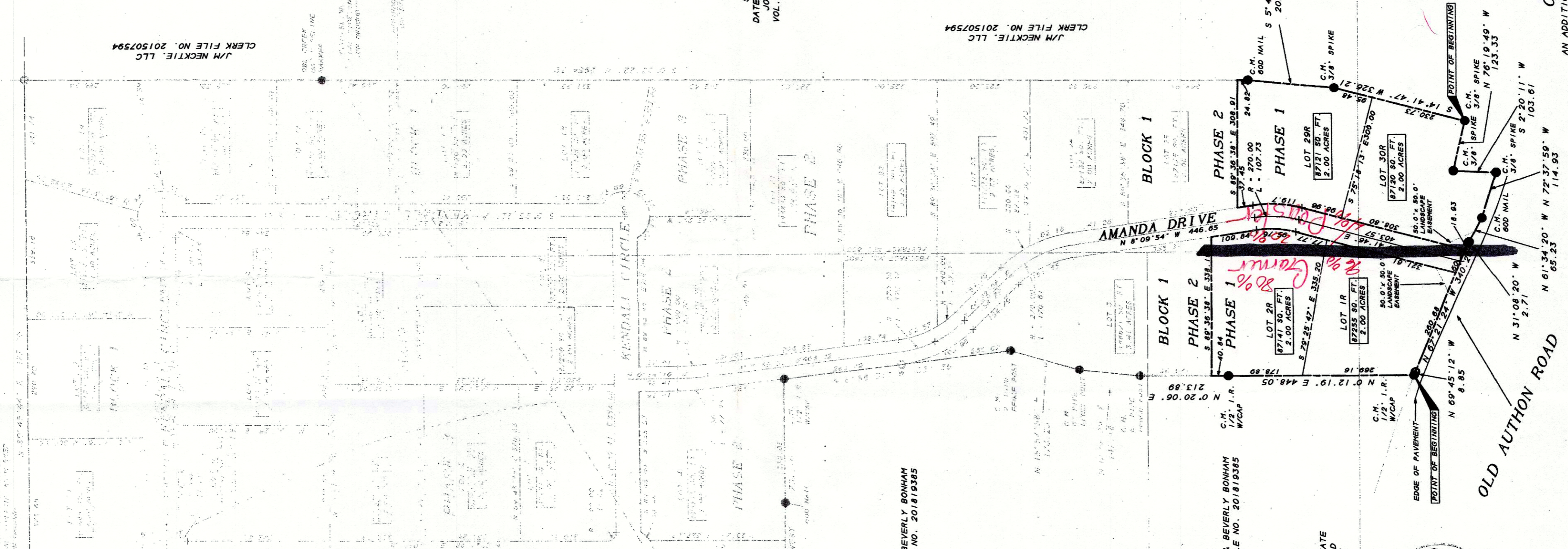

ACCT. NO.: 11146
SCH. DIST.:
CITY: E-11
MAP NO.:

%

AMENDMENT PLAT SHOWING
LOTS 1R AND 2R & 29R AND 30R, BLOCK 1
PHASE 1
CLAIRMONT SUBDIVISION
AN ADDITION IN PARKER COUNTY, TEXAS AND BEING 8.00 ACRES
OF LAND SITUATED IN THE BAILEY HILL SURVEY
ABSTRACT NO. 603; THE PETER WELDON SURVEY
ABSTRACT NO. 1627; AND THE BAILEY HILL SURVEY
T. & P. RR. CO. SURVEY, ABSTRACT NO. 1405
PARKER COUNTY, TEXAS

THIS PLAT FILED FOR RECORD IN CABINET E SLIDE 286, DATE 11/14/2018

11146.001.001.00 11146.001.002.00
11146.001.029.00 11146.001.030.00