

SECTION NO. 231
T. & P. RR. CO. SURVEY
ABSTRACT NO. 1405
PARKER COUNTY, TEXAS

PATRICK L. & CARRIE F. HURD
VOL. 1551, PG. 204

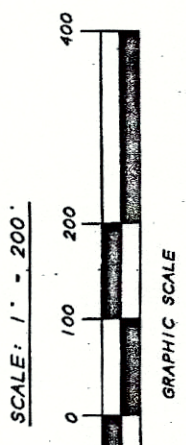
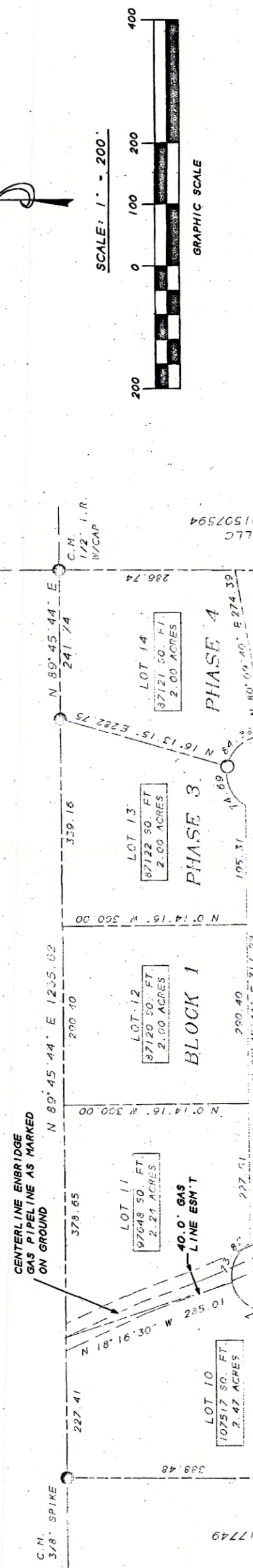

SECTION NO. 215
T. & P. RR. CO. SURVEY
ABSTRACT NO. 1479
PARKER COUNTY, TEXAS

NORMA FLOWMAN
CLERK FILE NO. 201617749

WILLIAM L. & MELINDA J. FLOWMAN
VOL. 1460, PG. 951

WILLIAM & BEVERLY BONHAM
CLERK FILE NO. 201619365

PETER WELDON SURVEY
ABSTRACT NO. 1627
PARKER COUNTY, TEXAS

WILLIAM & BEVERLY BONHAM
CLERK FILE NO. 201619365

SECTION NO. 231
T. & P. RR. CO. SURVEY
ABSTRACT NO. 1405
PARKER COUNTY, TEXAS

PETER WELDON SURVEY
ABSTRACT NO. 1627
PARKER COUNTY, TEXAS

SECTION NO. 215
T. & P. RR. CO. SURVEY
ABSTRACT NO. 1479
PARKER COUNTY, TEXAS

BAILEY HILL SURVEY
ABSTRACT NO. 603
PARKER COUNTY, TEXAS

CLAIRMONT SUBDIVISION
AN ADDITION IN PARKER COUNTY, TEXAS AND BEING 9.29 ACRES
OF LOTS 18 AND 19, BLOCK 1 & LOTS 8 AND 9, BLOCK 2
OF ABSTRACT NO. 603 AND SECTION NO. 231,
T. & P. RR. CO. SURVEY, ABSTRACT NO. 1405
PARKER COUNTY, TEXAS

I, B. F. RIVERS, REGISTERED PROFESSIONAL SURVEYOR NO. 2190, STATE OF TEXAS, HEREBY CERTIFY THAT THIS PLAT AND THE ATTACHED FIELD NOTE DESCRIPTION TRULY REPRESENTS A SURVEY PERFORMED UNDER MY SUPERVISION ON SEPTEMBER, 2018.



B.F. RIVERS, S.P.E., R.P.L.S.
NO. 2190, STATE OF TEXAS

SINCE 1976
RIVERS SURVEYING, INC.
LAND SURVEYORS
P.O. BOX 1447
MINERAL WELLS, TEXAS 76068
OFFICE: 940-325-8613
FIRM: 10012400

ACCT. NO.: 11146
SCH. DIST.: PETRA
CITY: E-1
IMAP NO.:

THIS PLAT FILED FOR RECORD IN CABINET E SLIDE 436 DATE

20603.002.001.00
21405.007.001.00