

Book 3571 p. 20

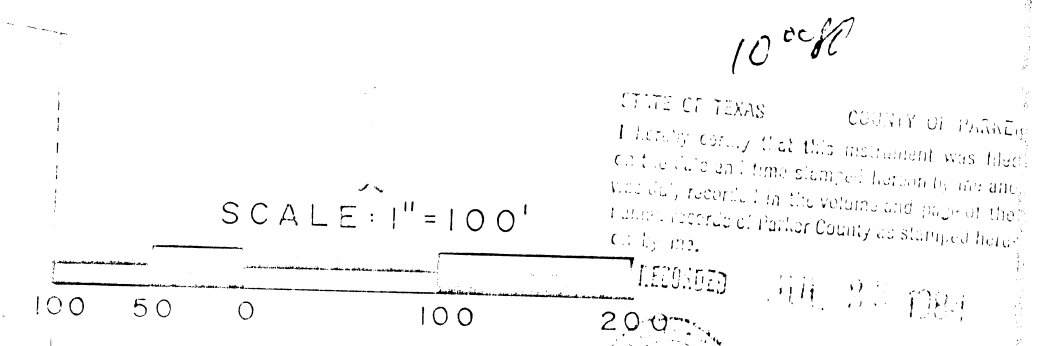
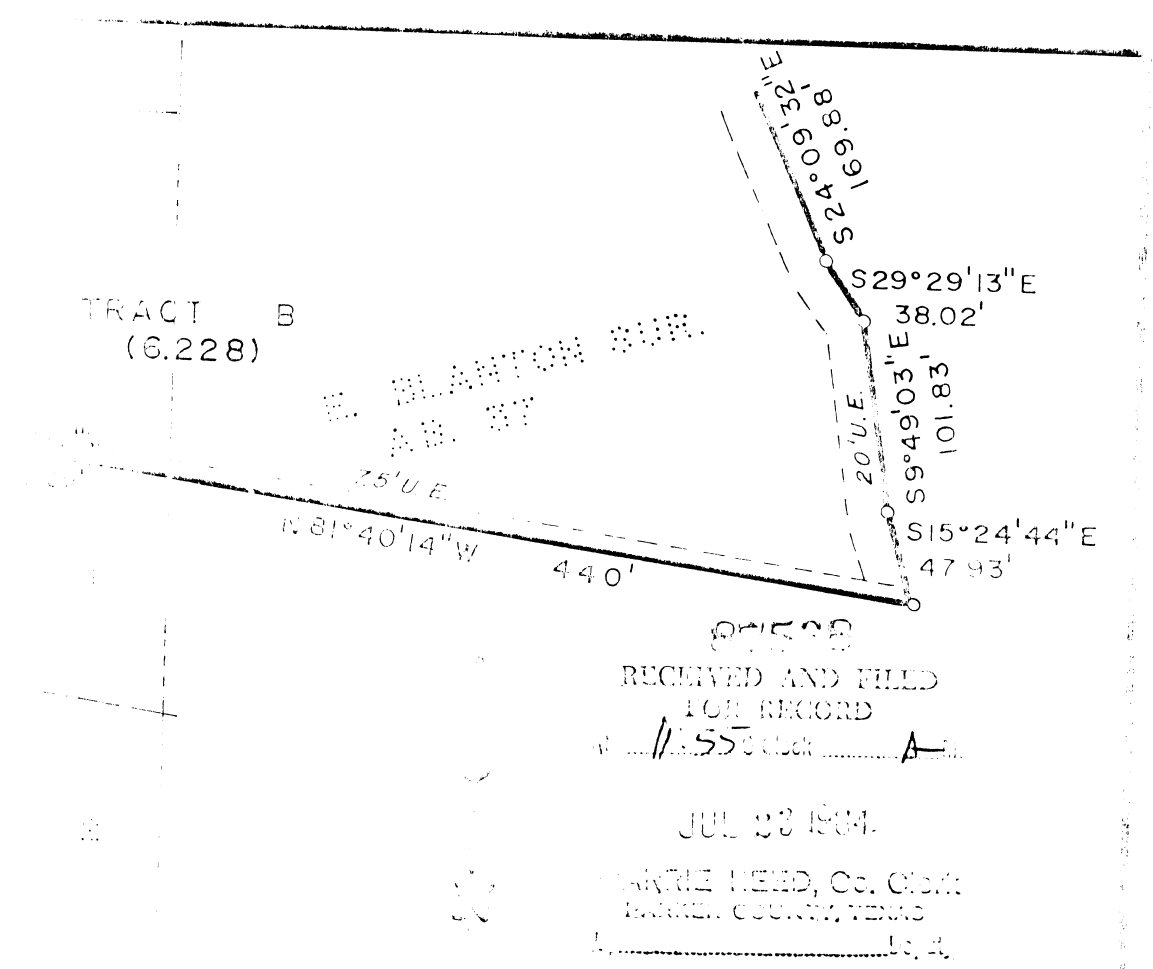
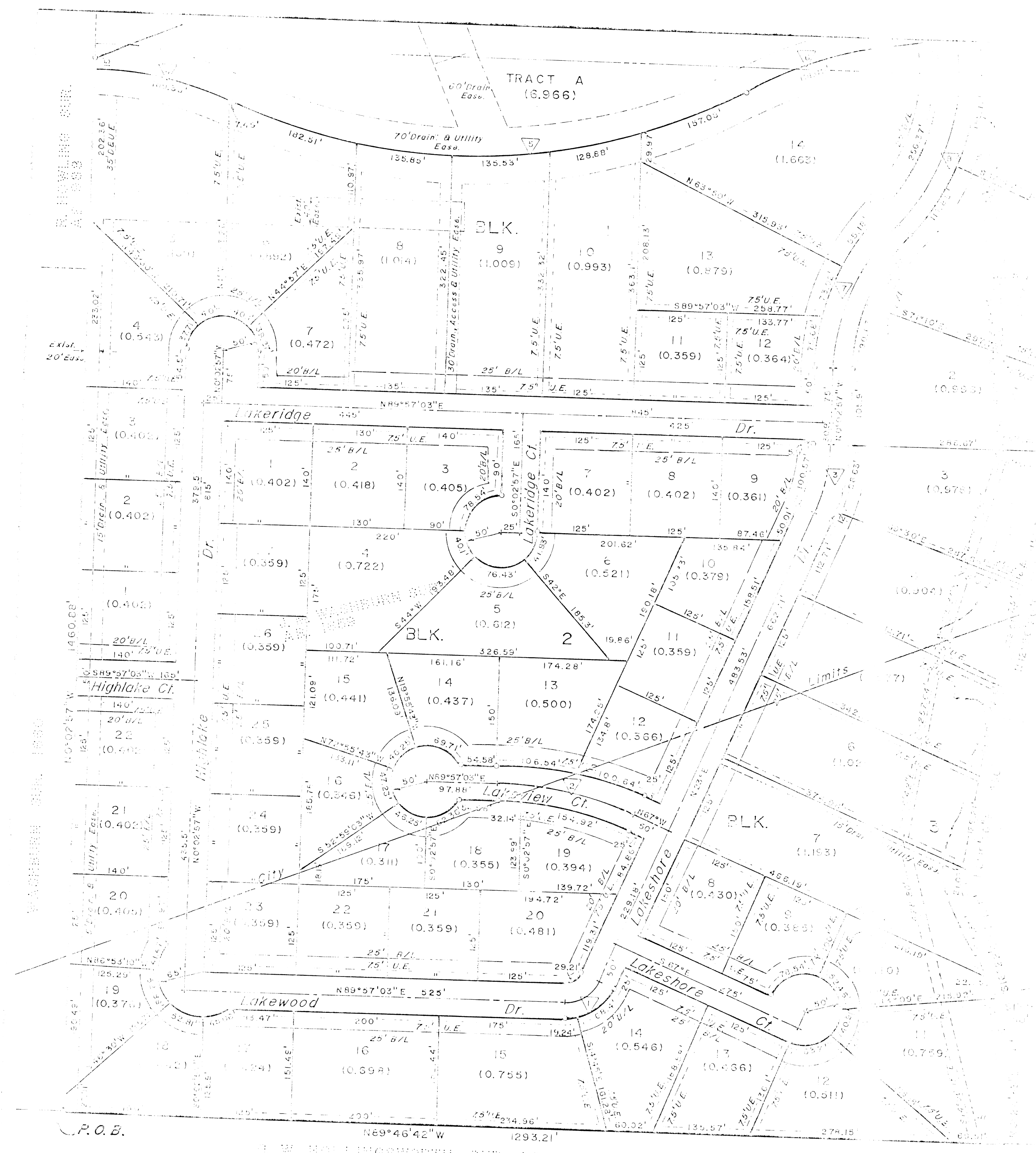

CURVE DATA

	Δ	R	T	L
1	66°57'03"	50.00'	33.06'	58.43'
2	23°02'57"	490.00'	99.91'	197.12'
3	23°02'57"	250.00'	50.97'	100.57'
4	24°00'00"	470.00'	99.90'	196.87'
5	54°00'00"	785.00'	399.98'	739.85'
6	19°34'57"	558.89'	96.45'	191.02'
7	42°59'49"	300.00'	118.16'	225.13'
8	53°24'52"	300.00'	150.93'	279.68'
9	45°52'05"	236.34'	100.00'	189.20'
10	34°48'05"	159.54'	50.00'	96.90'

*Final Plat*

**CLEAR LAKE COUNTRY**  
**2ND INCREMENT**

55.766 ACRES IN THE J. M. WASHBURN SURVEY  
 ABS. NO. 1659, J. BURNS SURVEY ABS. NO. 44  
 AND THE E. BLANTON SURVEY ABS. NO. 37  
 PARKER COUNTY, TEXAS

MAY, 1984  
 OWNER: HANK GREMMINGER

PAGE 1 OF 2

SELKA ENGINEERING CONSULTANTS, INC.

CIVIL MUNICIPAL HYDROLOGY PLANNING

325 S. MESQUITE ST.  
 ARLINGTON, TEXAS 76010  
 METRO (817) 469-1671

P.O.B.  
 W. HOLLINGSWORTH SUR. A.B. 578