

State of Texas
County of Parker

Whereas, Marjon Holdings, LLC, being the sole owner of a certain 20.168 surface acres tract of land out of the J. H. CARR SURVEY, ABSTRACT No. 2764, Parker County, Texas; being a portion of that certain tract conveyed to Marjon Holdings, LLC, in Tract 2, Doc.#201818935, Real Property Records, Parker County, Texas; and being further described by metes and bounds as follows:

The following Bearings and Distances derived from GNSS observations performed by Texas Surveying, Inc. and reflect N.A.D. 1983, Texas State Plane Coordinate System, North Central Zone 4202 (GRID).

BEGINNING at a found 1/2" iron rod, for the northeast corner of that certain tract conveyed to Cooper, in V. 1839, P. 1821, R.P.R.P.C.T., for the southeast and beginning corner of this tract. WHENCE the southeast corner of the T&P RR COMPANY SURVEY, ABSTRACT 1455, is called to bear N 69°05'56" E 1591.28 feet and a found 1/2" capped iron rod for the southernmost southwest corner of said Tract 2, Doc.#201818935, bears S 00°04'06" W 1775.70 feet.

THENCE N 89°56'00" W 1538.38 feet, with the north line of said V. 1839, P. 1821 to a found 1/2" iron rod in Lamkin Road (Paved Surface), for the southernmost southwest corner of said Tract 2, Doc.#201818935 and southwest corner of this tract.

THENCE N 00°01'14" E 566.17 feet, within said Lamkin Road, to a found 1/2" capped iron rod, for the northwest corner of said Tract 2, Doc.#201818935 and this tract.

THENCE N88°46'20" E 385.11 feet, to a set 1/2" iron rod with plastic cap stamped "Texas Surveying Inc." at the southwest corner of that certain tract conveyed to Driver in Doc.#201515729, R.P.R.P.C.T., for a corner of this tract.

THENCE S 89°57'42" E 1539.07 feet, to a found 1/2" iron rod in the south line of said Driver tract, for the northeast corner of this tract.

THENCE S 00°05'26" W 566.93 feet, over and across said Tract 2, Doc.#201818935, to the POINT OF BEGINNING, describing 20.163 grid acres for a total of 20.168 surface acres using the Texas Department of Transportation Surface Adjustment Factor of 1.00012.

Surveyor's Certificate

Know All Men By These Presents:

That I, Kyle Rucker, do hereby certify that I prepared this plat from an actual and accurate survey of the land and that the corner monuments shown thereon as "set" were properly placed under my personal supervision.

Kyle Rucker
Kyle Rucker, Registered Professional Land Surveyor No. 6444
Texas Surveying, Inc. - Weatherford Branch
104 S. Walnut Street, Weatherford, Texas 76086
Weatherford@txsurveying.com - 817-594-0400
Field Date: February 10, 2022 - W2201042-PI



Notes:

1) Currently this tract appears to be located within one or more of the following areas:

Other Areas of Flood Hazard, Zone "X" - Areas of minimal flood hazard

According to the F.I.R.M. Community Panel Map No. 48367C0100F, dated April 5, 2019. For up to date flood hazard information always visit the official F.E.M.A. website at FEMA.gov.

2) All corners are set 1/2" iron rod with plastic cap stamped "TEXAS SURVEYING INC" - unless otherwise noted.

3) Bearings, Distances, and/or Areas derived from GNSS observations and reflect N.A.D. 1983, Texas State Plane Coordinate System, North Central Zone 4202 (GRID).

4) Water is to be provided by private water wells and sanitary sewer is to be provided by on-site septic facilities.

5) Underground utilities were not located during this survey. Call 811 and/or utility providers before excavation or construction.

6) Deed Restrictions to be imposed upon all lots of Drover's Camp. Before construction please consult all applicable governing entities regarding rules & regulations, that may affect construction on this property. (i.e. deed restrictions, architectural control committee, municipal departments, home owners assoc., etc.)

7) Special Notice: Selling a portion of this Addition by metes and bounds is a violation of County Ordinance and State Land Code, and is subject to fines and withholding of utilities and building permits.

8) No abstract of title or title commitment was provided to this surveyor. record research done by this surveyor was made only for the purpose of determining the boundary of this property and of the adjoining parcels. record documents other than those shown on this survey may exist and encumber this property.

9) This plat represents property which has been platted without a groundwater certification as prescribed in the Texas Local Government Code, Section 232.0032. Buyer is advised to question the seller as to the availability.

10) No portion of this tract lies within the extra territorial jurisdiction of any city or town.

11) Location of the 40' gas pipeline easement, recorded in Volume 585, Page 381, Real Property Records, Parker County, Texas (as shown), is approximate and based upon pipeline markers found and measured in the field.

12) The 30' Private Ingress/Egress Easement is intended for the sole use of Drover's Camp property owners. The 40' Gas Pipeline Easement and 20' Electrical Distribution Easement are intended for use by the respective utility providers.

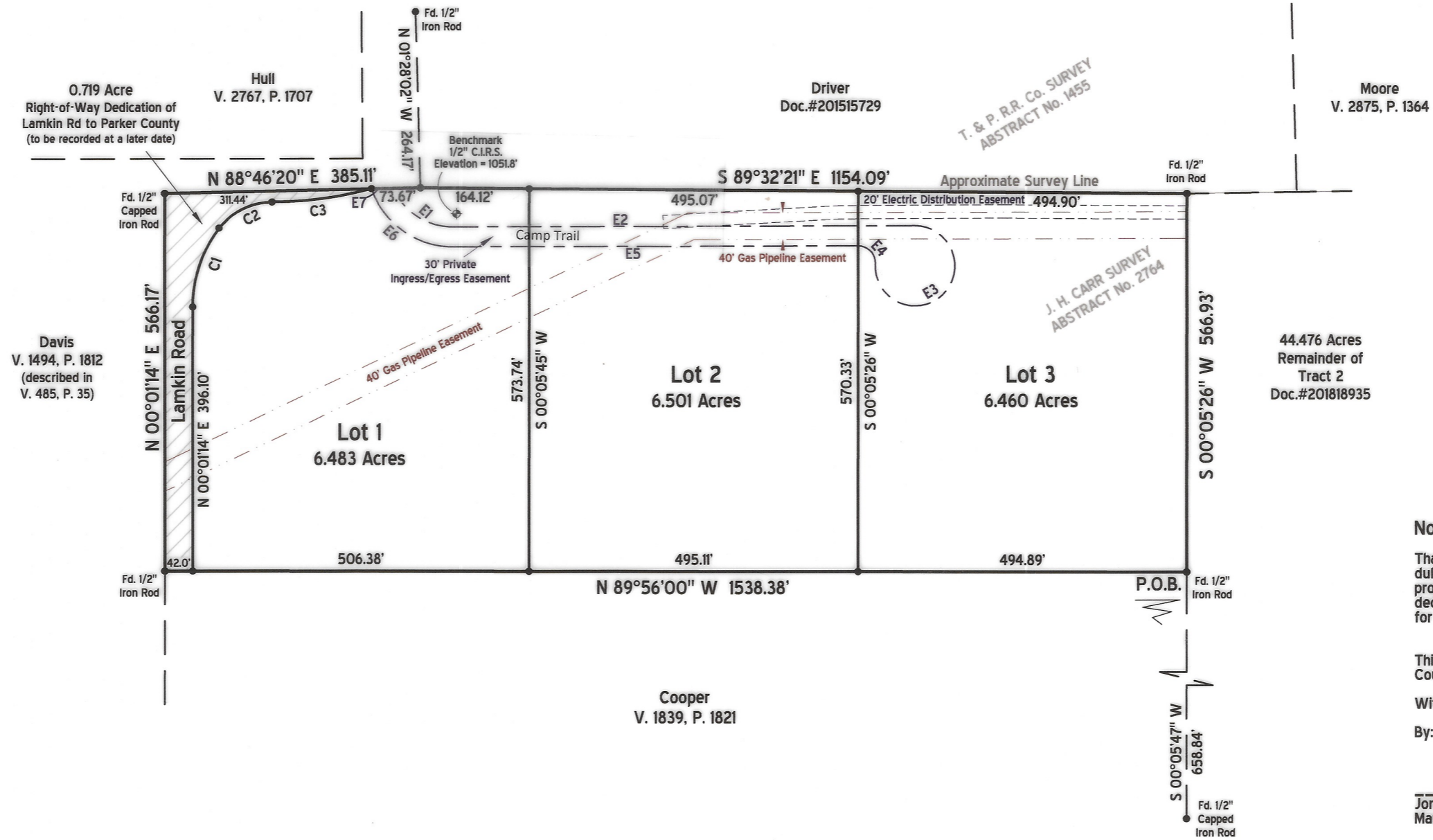

CURVE	RADIUS	ARC	CHORD	CHORD
C1	194.82'	126.96'	N 18°41'25" E	124.73'
C2	99.59'	91.78'	N 63°45'36" E	88.56'
C3	574.98'	151.72'	N 82°36'03" E	151.28'

CURVE	RADIUS	ARC	CHORD	CHORD
E1	100.00'	108.95'	S 56°05'12" E	103.64'
E3	60.00'	286.28'	S 63°33'41" W	82.32'
E4	25.00'	40.74'	N 43°26'09" W	36.38'
E7	130.00'	155.31'	N 53°25'20" W	146.23'

LINE	BEARING	DISTANCE
E2	N 89°52'41" E	700.00'
E5	S 89°52'41" W	615.84'
E7	N 88°46'22" E	32.05'

Now, Therefore, Know All Men By These Presents:

That *Jon J. Maslonka* acting herein by and through its duly authorized officer(s), do(es) hereby adopt this plat designating the herein above described property as Lots 1-3, Drover's Camp, an addition in Parker County, Texas; and do(es) hereby dedicate to the public's use the streets, rights of way, and other public improvements intended for public use shown thereon.

This plat approved subject to all platting ordinances, rules, regulations and resolutions of Parker County, Texas.

Witness, my hand, this the 21 day of May, 2022.

By: *Jon J. Maslonka*
Jon J. Maslonka, Managing Member
Marjon Holdings, LLC

State of Arizona
County of MOHAVE

Before me, the undersigned authority, a notary public in and for the State of Arizona, on this day personally appeared Jon J. Maslonka, known to me to be the person whose name is subscribed to the above and foregoing instrument, and acknowledged to me that he/she executed the same for the purpose and considerations therein expressed, on behalf of said entities and in the capacities stated.

given under my hand and seal of office on this the 11 day of May, 2022.

Alana Lynn McGillivray
Notary Public in and for the State of Arizona

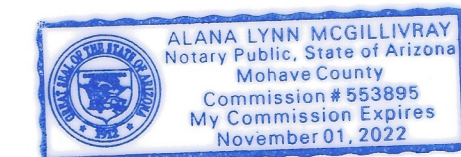

22764.002.000.00

11824
PW
B-9

State of Texas
County of Parker
Approved by the Commissioners' Court of Parker County, Texas, this the 23 day of May, 2022.
County Judge: *George A. Conley*
Commissioner Precinct 1: *George A. Conley*
Commissioner Precinct 2: *Christina*
Commissioner Precinct 3: *James J. Holden*
Commissioner Precinct 4: *Abent*

FILED AND RECORDED
OFFICIAL PUBLIC RECORDS
Lila Deakle
202220151
05/25/2022 09:35 AM
Fee: 76.00
Lila Deakle, County Clerk
Parker County, Texas
PLAT

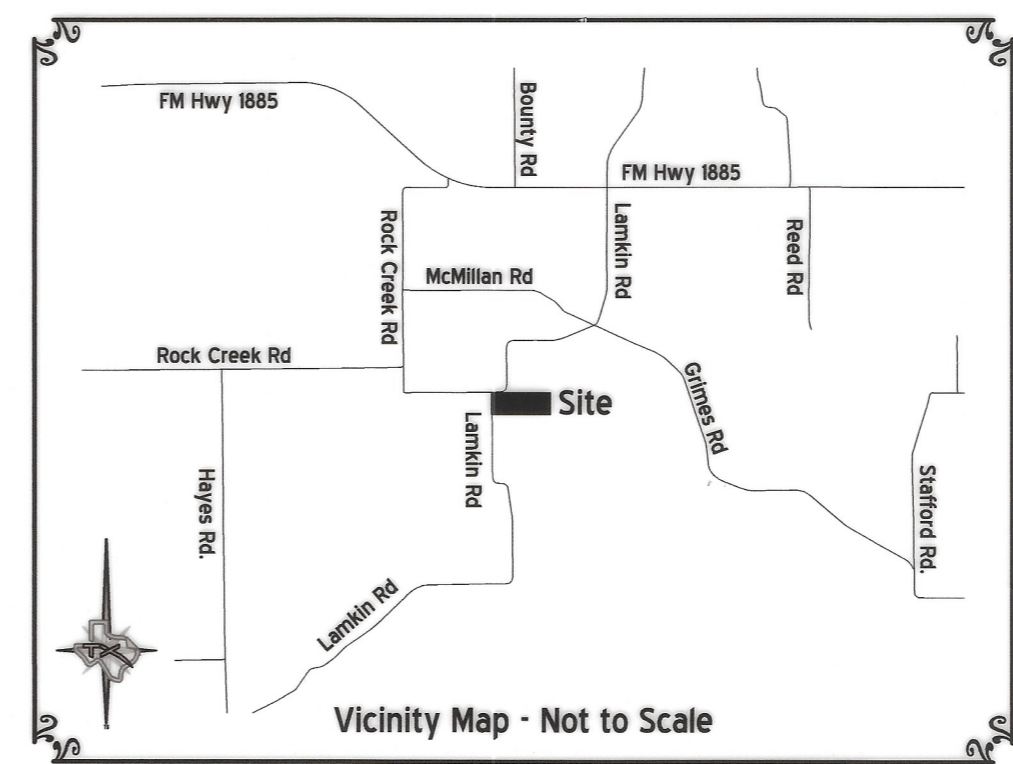

Minor Plat
Lots 1-3
DROVER'S CAMP
an Addition in Parker County, Texas
Being a 20.168 surface acres tract of land out of the
J. H. CARR SURVEY, ABSTRACT No. 2764,
Parker County, Texas

May 2022
WEATHERFORD BRANCH - 817-594-0400
TEXAS SURVEYING
INC.
FIRM No. 10100000 - WWW.TXSURVEYING.COM

Surveyor:
Kyle Rucker, R.P.L.S.
104 S. Walnut Street
Weatherford, TX, 76086
817-594-0400

Owner:
Marjon Holdings, LLC
PO Box 740
Zephyr Cove, NV 89448

1" = 200'

Plat Cabinet **F** Slide **255**