

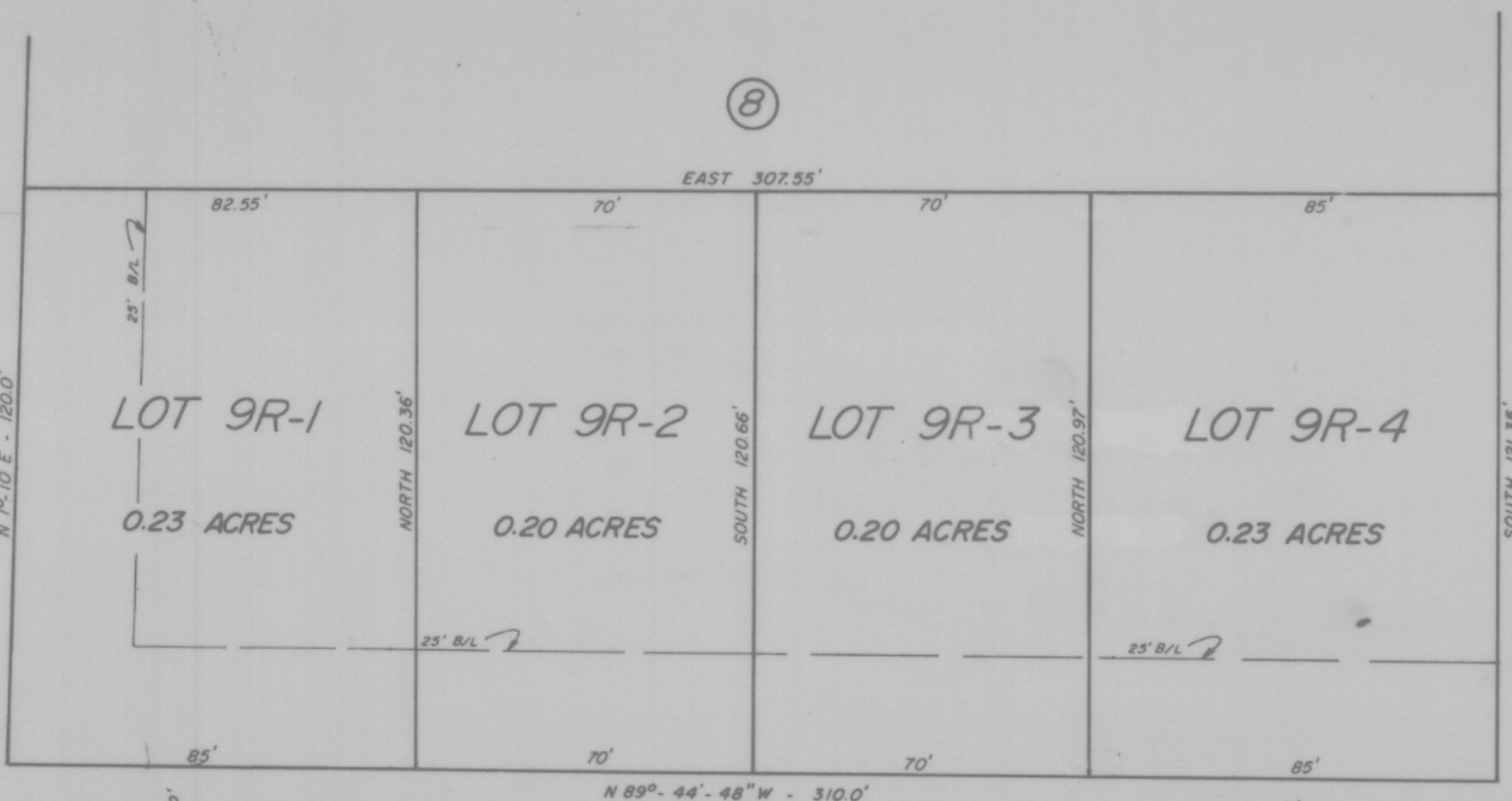

VAN WINKLE ST.  
N 12° 10' E - 120.0'



TREMONT ST.  
SOUTH 121.35'

EAST THIRD ST. (extension)  
N 89° - 44' - 48" W - 310.0'

### PLAT SHOWING

LOTS 9R-1, 9R-2, 9R-3, & 9R-4,  
A REVISION OF LOT 9  
DALTON HEIGHTS  
CITY OF WEATHERFORD  
PARKER COUNTY, TEXAS  
(AS RECORDED IN PLAT CABINET A, SLIDE 583,  
PLAT RECORDS, PARKER COUNTY, TEXAS)

This is to certify that this plat reflects a survey as made on the ground,  
by me, or under my supervision.

*L. O. Mitchell*  
L. O. MITCHELL, R.P.S. #252

PLA 597  
137412  
RECEIVED AND FILED  
FOR RECORD  
1:53 P.M.  
JAN 28 1987  
CARIE REED, Co. Clerk  
PARKER COUNTY, TEXAS  
By *[Signature]* Deputy  
STATE OF TEXAS COUNTY OF PARKER  
I hereby certify that this instrument was filed  
on the date and time stamped hereon by me and  
was duly recorded in the volume and page of the  
named records of Parker County as stamped here-  
on by me.  
RECORDED JAN 28 1987

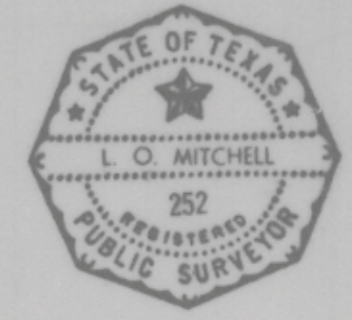

STATE OF TEXAS:  
COUNTY OF Parker :

I, Ralph Shaw, undersigned owner of Lot 9, DALTON HEIGHTS, an addition to the City of Weatherford, Parker County, Texas do hereby adopt the foregoing plat for revision the same to be known as Lots 9R-1, 9R-2, 9R-3, & 9R-4, DALTON HEIGHTS, an addition to the City of Weatherford, Parker County, Texas and do hereby dedicate to the public, for public use forever, any and all streets, alleys and easements shown on said plat. Which plat has been prepared by L.O. Mitchell, a Registered Public Land Surveyor, of Parker County, Texas. IN TESTIMONY WHEREOF: Witness my hand this the 28 day of January, 1987.

*Ralph Shaw*  
Ralph Shaw

APPROVED BY THE CITY OF WEATHERFORD, PARKER COUNTY, TEXAS:

Mayor *Sherry Watson*  
Council *Earl Ygry*  
*Tom Chatham*  
*Stacy H. [unclear]*  
City Secretary *Shirley C. Wood*

*Arnie [unclear]*

Date: January 13 1987

This instrument was acknowledged before me on January 28, 1987 by Ralph Shaw.

*Betty J. Farris*  
Signature of Officer  
Notary Public  
Title of Officer  
My Commission expires 6-28-88

PC 393

L. O. MITCHELL  
REGISTERED PUBLIC SURVEYOR  
P. O. BOX 643  
WEATHERFORD, TEXAS 76086  
817 984-1279

G-61 B